



IDOKHUMENTI YEMLANDVO NELWATI

Timayini Tase-Barberton (Pty) Ltd
Inombolo Yelifayela Le-DMRE: MP 30/5/1/2/2/10220 MR
(190 MR)

Sicelo Semayini Yase-New Consort Sekuchibiyelwa
Kwelilungelo Lemamayini Nekugunyatwa Kwetemvelo



I-Dunrose Trading 186 (Pty) Ltd
t/a Shango Solutions

E-HHK House
Cnr. Ethel Ave and Ruth Cr.
Northcliff
Gauteng

P. O. Box 2591
Cresta
2118

Lucingo: +27 11 678 6504
Ifekisi: +27 11 678 9731

Imeyili: zizo@shango.co.za
Webhusayithi:
www.shango.co.za

BARBERTON MINES

April 2024

INHLOSO YALEDOKHUMENTI

- Ledokhumenti Yemlandvo Nelwati iniketa wena, Njengemuntfu Lonenshisekelo Futsi Lotsintsekako, luhlolo jikelele njengobe kucatjangwa ngephrojekthi lehlongotwako.
- Ledokhumenti Yemlandvo Nelwati iyakumema, Njengemuntfu Lonenshisekelo Futsi Lotsintsekako kutsi uhlanganyele Kulenchubo Yemphakatsi Leyentiwako.
- Ledokhumenti Yemlandvo Nelwati iniketa wena, Njengemuntfu Lonenshisekelo Futsi Lotsintsekako, litfuba lekuhlanganyela ekwakhweni kweMbiko Wekuhlola Losisekelo kanye Neluhlelo Lekunakekelwa Kwetemvelo.
- Ledokhumenti Yemlandvo Nelwati iniketa wena, Njengemuntfu Lonenshisekelo Futsi Lotsintsekako, litfuba lekutsi unikete licembu lalephrojekthi kuphawula kwakho, kukhatsateka, kanye netikhalo mayelana nalephrojekthi lehlongotwako.

LUHLU LWETIHLOKO

1.	SETFULO	1
2.	INHLOSO YEBHIDI	1
3.	INDZAWO YEMSEBENTI.....	1
4.	TIMISO LETIYIMFUNeko	3
5.	INCHUBO YEKUHLOLA LESISEKELO.....	3
6.	KUTFOLAKALA KWEMBIKO LOSISEKELO WEKUHLOLA KANYE NEMININGWANE YETINSUKU TEKUVULA.....	4
7.	SIKHATSI LOKUDZINGEKA NGASO KUGUNYATWA KWENDZAWO LOKUCHIBIYELWE	4
8.	SIDZINGO NEKUFISELEKA KWEPHROJEKTHI	4
9.	INCHUBO YEKUHLANGANYELA KWEMPHAKATSI	4
10.	SIMEMO SEKUBHALISA	4

LUHLU LWEMIFANEKISO

Umfanekiso 1: Libalave Lenzawo.....	2
-------------------------------------	---

1. SETFULO

I-Barberton Mines (Pty) Ltd (nyalo lebitwa ngekutsi yi-Barberton Mines), leyincenye ye-Pan African Resources PLC, iphetse futsi icondzisa Imayini Yase-New Consort lesedvute nelidolobha i-Barberton leliseSifundzeni saseMpumalanga eNingizimu Afrika. Kugujwa kwemayini kulenzawo kwacala ngabo-1880. Lemayini isebenta ngekuvumelana nelilungelo lemamayini (Inombolo Yereferensi MP 30/5/1/2/2/10220 MR (190 MR)) kanye Neluhlelo Loluvunyelwe Lekunakekelwa Kwetemvelo (i-EMPR) lolukhishwe Litiko Letimbiwa Nemandla (i-DMRE) ngekuvumelana neMtsetfo Wekutfutukiswa Kwemitfombolusito Yemaminerali Neyemafutsa (No. 28 wa-2002) (i-MPRDA).

I-Barberton Mines ifisa kwenta lushintjo elungelweni lemamayini ngekungeta nati takhiwo letilandzelako:

- Incenye ye-Farm 652 JU (ekucaleni bekutsiwa yi-Mundts Concession Section C Kaap Block)
- Incenye ye-Farm 934 JU (ekucaleni bekutsiwa yi-Mundts Concession Section C Kaap Block)
- Incenye Lesele yeNcenye 8 ye-Farm Riverside 245 JU (ekucaleni bekutsiwa yi-Riverside 245 JU)
- Incenye ye-Farm Barberton Nature Reserve 954 JU (ekucaleni bekutsiwa yi-Mundts Concession Section C Kaap Block)

Letakhiwo betiyincenye yenzawo lebeyigunyatiwe yekugubha imayini emtsetfweni lomdzala wemalungelo emamayini. (Ilayisensi Yemamayini 30/2003) futsi loku kuvetiwe eLuhlelweni Lemtsetfo 42 (i-OT5/3/2/591) yemtsetfo lomusha welilungelo lemamayini. Kepha, lakhishwa kuSengeto "A" selilungelo lemamayini, lokuveta liphutsa ekuphatseni.

Sicelo sekuchibiyelwa kwelilungelo lemamayini sifakwa ngekuvumelana neSigaba 102 se-MPRDA futsi sicelo sekuchibiyelwa kwemtsetfo wetemvelo sifakwa ngekuvumelana neMtsetfo Wekuhlola Umtselela Wemvelo (i-EIA) (njengobe uchibiyelwe) kuMphatsi We-DMRE Wesifundza SaseMpumalanga.

2. INHLOSO YEBHIDI

Kuhlanganyela Kwemphakatsi kuyincenye lebaluleke kakhulu yenchubo Yekuhlola Lesisekelo. Idokhumenti Yemlandvo (iBHIDI) iniketa lokulandzelako litfuba lekutfole lwati, lekuphawula, lekuveta tikhalo kanye nelekuhlanganyela ekutfutukisweni kwalenchubo. Kusakatwa kwaledokhumenti kusinyatselo lesisemcoka kute kutfutukiswe lenchubo.

Ledokhumenti ihloselwe kuniketa umfundzi lwati lolusisekelo mayelana nephrojekthi lelongotwako lehlanganisa:

- Setfulo sephrojekthi, lokufaka ekhatsi iminingwane yenzawo.
- Inkhomba yemsebenti lohlelwako kanye neluhlaka lwemtsetfo lapho lephrojekthi leyentiwa khona.
- Imitselela yetemvelo lokungenteka ibekhona.
- Kuchazwa kweNchubo Yekuhlanganyela Kwemphakatsi (i-PPP) lokufanele ilandzelwe.
Inchazelo yekutsi ungahlanganyela njani njengemuntfu Lonenshisekelo Futsi Lotsintsekako (i-I&AP).

3. INDZAWO YEMSEBENTI

Indzawo lefakelwe Sicelo imahlektha langu-154,1674 (ha) bubanti futsi isenzaweni Yelitiko Lemtsetfo Lesigodzi Sase-Barberton, lecishe ibe ngemakhilomitha langu-16 (km) empumalanga lesenyakatfo yelidolobha lase-Barberton eSifundzeni SaseMpumalanga eNingizimu Afrika (Umfanekiso 1).

**S102 APPLICATION FOR EXISTING MINING RIGHT
BARBERTON MINES LIMITED NEW CONSORT SECTION
MINING RIGHT: MP 30/5/1/2/2/10220 MR (190 MR)**

PLAN COMPILED IN ACCORDANCE WITH THE REGULATION 2(2) OF THE MINERAL AND PETROLEUM RESOURCES DEVELOPMENT ACT, 2002 (ACT 28 OF 2002)

THE FIGURE DA1802 INNER BANK OF RIVER DA1660 DA442 DA1655 SA4 SA10 SA16 DA1134 DA1124 DA1123 SA21 245A RE70 SA3 SA18 SA2 DA1129 DA1774 DA1641 DA1760 DA1654 DA1604 DA1761 DA1813 DA1814 LT0164 LT0163 DA1654 DA224 DA224 L335 DA045 DA36 DA046 DA047 3280 DA048 D0714 DA089 835A DA080 DA201 DA200 DA199 732A DA289 723B DA286 D653 D529 D030 LA342 514 LA343 LA344 LA345 LA346 D15 D23 D20 D18 DA38 D132 DA354 828U LT021 LT022 LT031 LT030 LT023 DA353 DA352 D1318 D1315 D520 D518 LT025 N8 N7 N6 NS 661C DA1278 DA1277 661A DA1802 REPRESENTS A MINING RIGHT AREA MEASURING IN EXTENT 2366,7912 HECTARES COMPRISING THE FOLLOWING FARMS

OLD FARM DESCRIPTION	NOW KNOWN AS
WHOLE OF THE FARM	PORTIONS OF THE FARM
LOT 191 SECTION D KAAP BLOCK	PORTION OF THE FARM BARBERTON NATURE RESERVE 954-JU
LOT 192 SECTION D KAAP BLOCK	PORTION OF THE FARM BARBERTON NATURE RESERVE 954-JU
LOT 193 SECTION D KAAP BLOCK	PORTION OF THE FARM BARBERTON NATURE RESERVE 954-JU
LOT 193 SECTION D KAAP BLOCK	PORTION OF THE FARM FARM 652-JU
LOT 193 SECTION D KAAP BLOCK	PORTION OF THE FARM FARM 934-JU
LOT 194 SECTION D KAAP BLOCK	PORTION OF THE FARM BARBERTON NATURE RESERVE 954-JU
LOT 196 SECTION D KAAP BLOCK	PORTION OF THE FARM BARBERTON NATURE RESERVE 954-JU
LOT 196 SECTION D KAAP BLOCK	PORTION OF THE FARM FARM 652-JU
LOT 196 SECTION D KAAP BLOCK	PORTION OF THE FARM FARM 934-JU
LOT 197 SECTION D KAAP BLOCK	PORTION OF THE FARM BARBERTON NATURE RESERVE 954-JU
LOT 198 SECTION D KAAP BLOCK	PORTION OF THE FARM BARBERTON NATURE RESERVE 954-JU
LOT 260 SECTION D KAAP BLOCK	PORTION OF THE FARM BARBERTON NATURE RESERVE 954-JU
LOT 261 SECTION D KAAP BLOCK	PORTION OF THE FARM BARBERTON NATURE RESERVE 954-JU
LOT 265 SECTION D KAAP BLOCK	PORTION OF THE FARM BARBERTON NATURE RESERVE 954-JU
LOT 269 SECTION D KAAP BLOCK	PORTION OF THE FARM FARM 934-JU
LOT 269 SECTION D KAAP BLOCK	PORTION OF THE FARM FARM 652-JU
PORTIONS OF THE FARM	PORTIONS OF THE FARM
LOT 130 SECTION A KAAP BLOCK	PORTION OF THE FARM MOEPREL 559-JU
LOT 131 SECTION A KAAP BLOCK	PORTION OF THE FARM FLAMBOYANT 560-JU
LOT 134 SECTION A KAAP BLOCK	PORTION OF THE FARM BARBERTON NATURE RESERVE 954-JU
LOT 135 SECTION A KAAP BLOCK	PORTION OF THE FARM SAFFRAAN 562-JU
LOT 136 SECTION A KAAP BLOCK	PORTION OF THE FARM SHEBA 949-JU
LOT 137 SECTION A KAAP BLOCK	PORTION OF THE FARM SHEBA 949-JU
LOT 159 SECTION A KAAP BLOCK	PORTION OF THE FARM SHEBA 949-JU
LOT 195 SECTION D KAAP BLOCK	PORTION OF THE FARM BARBERTON NATURE RESERVE 954-JU
LOT 195 SECTION D KAAP BLOCK	PORTION OF THE FARM FARM 652-JU
LOT 195 SECTION D KAAP BLOCK	PORTION OF THE FARM FARM 934-JU
LOT 199 SECTION D KAAP BLOCK	PORTION OF THE FARM BARBERTON NATURE RESERVE 954-JU
LOT 200 SECTION D KAAP BLOCK	PORTION OF THE FARM BARBERTON NATURE RESERVE 954-JU
LOT 259 SECTION D KAAP BLOCK	PORTION OF THE FARM BARBERTON NATURE RESERVE 954-JU
LOT 262 SECTION D KAAP BLOCK	PORTION OF THE FARM BARBERTON NATURE RESERVE 954-JU
LOT 281 SECTION D KAAP BLOCK	PORTION OF THE FARM TINTO 300-JU
TINTO 300-JU	PORTION OF THE FARM TINTO 300-JU
WHITWICK 301-JU	PORTION OF THE FARM WHITWICK 301-JU
DUBLIN 302-JU	PORTION OF THE REMAINDER OF PORTION 1 OF THE FARM DUBLIN 302-JU
SEGALLA 306-JU	PORTIONS OF THE REMAINDER AND PORTION 1 OF THE FARM SEGALLA 306-JU

SITUATED IN THE MAGISTERIAL DISTRICT OF BARBERTON, MPUMALANGA PROVINCE FOR WHICH THE BARBERTON MINES LIMITED REGISTRATION NUMBER 1936/011761/07 WAS GRANTED A MINING RIGHT.

THE APPLICATION HEREBY MADE FOR AN AMENDMENT IN TERMS OF SECTION 102 OF THE MINERAL AND PETROLEUM RESOURCES DEVELOPMENT ACT TO EXTEND THE MINING RIGHT BY THE ADDITION OF THE FOLLOWING FIGURES RE40 RE70 245A RE40 AND DA1660 OUTER BANK OF RIVER DA1802 DA1568 577A X MC19 DA1659 DA1660 MEASURING IN EXTENT OF 154,0279 HECTARES COMPRISING THE FOLLOWING FARMS

OLD FARM DESCRIPTION	NOW KNOWN AS
PORTIONS OF THE FARM	PORTIONS OF THE FARM
RIVERSIDE 245-JU	PORTION OF THE REMAINDER OF PORTION 8 OF THE FARM RIVERSIDE 245-JU
MUNDTS CONCESSION SECTION C KAAP BLOCK	PORTION OF THE FARM BARBERTON NATURE RESERVE 954-JU
MUNDTS CONCESSION SECTION C KAAP BLOCK	PORTION OF THE FARM FARM 652-JU
MUNDTS CONCESSION SECTION C KAAP BLOCK	PORTION OF THE FARM FARM 934-JU

THE UPDATED EXTENT MEASURES 2520,8191 HECTARES.

CO-ORDINATES Clarkes 1980 Coord. Data System Y System: WGS1984 X Meters Constant: 6,00 2 800 000,00				CO-ORDINATES WGS84 Horizontal System Y System: WGS1984 X Meters Constant: 6,00 2 800 000,00				CO-ORDINATES Clarkes 1980 Coord. Data System Y System: WGS1984 X Meters Constant: 6,00 2 800 000,00				CO-ORDINATES WGS84 Horizontal System Y System: WGS1984 X Meters Constant: 6,00 2 800 000,00					
DA1660	6 411 50	38 023 12	DA1660	- 6 391 93	38 023 34	LQ224	- 11 801 84	38 048 03	DA229	- 11 760 59	38 022 78	D18	- 9 931 07	40 488 86	D18	- 9 931 50	40 757 11
DA1661	6 114 90	38 023 12	DA1661	- 6 391 93	38 023 34	LQ224	- 11 801 84	38 048 03	DA229	- 11 760 59	38 022 78	D18	- 9 931 07	40 488 86	D18	- 9 931 50	40 757 11

NAME OF COMPANY
BARBERTON MINES LIMITED
REGISTRATION NUMBER
1936/011761/07

PLAN APPROVED

REGIONAL MANAGER
MPUMALANGA
DEPARTMENT OF
MINERAL RESOURCES
AND ENERGY

DATE:

NAME OF GENERAL MANAGER

SIGNED:

DATE:

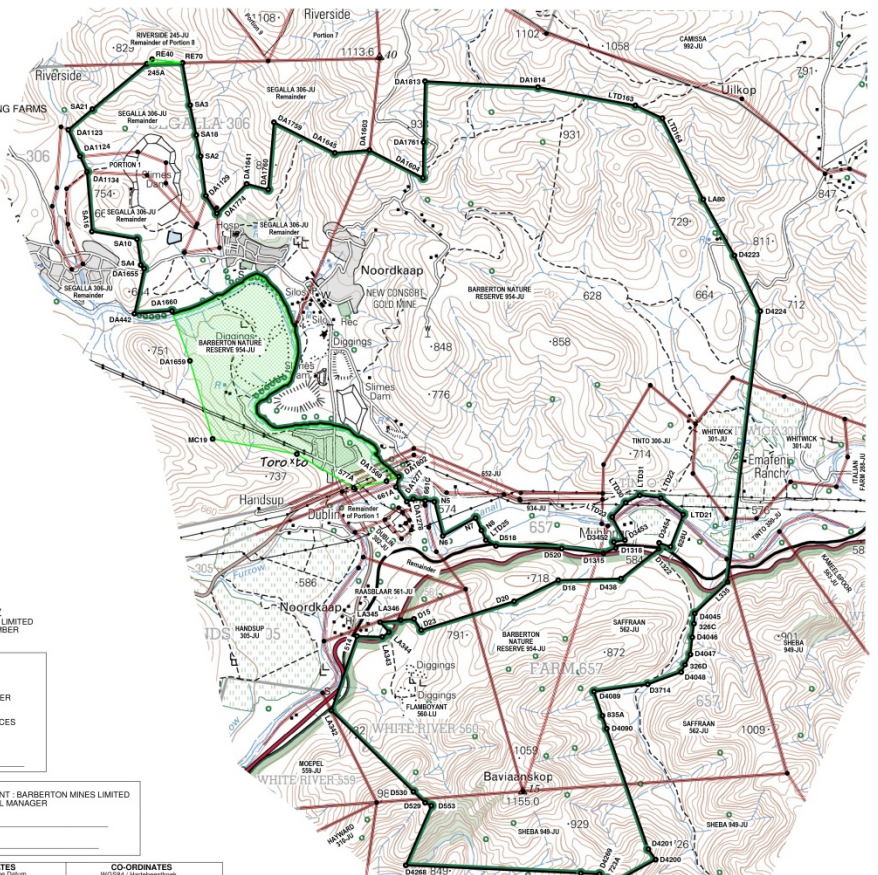

CO-ORDINATES Clarkes 1980 Coord. Data System Y System: WGS1984 X Meters Constant: 6,00 2 800 000,00				CO-ORDINATES WGS84 Horizontal System Y System: WGS1984 X Meters Constant: 6,00 2 800 000,00							
DA1660	6 411 50	38 023 12	DA1660	- 6 391 93	38 023 34	LQ224	- 11 801 84	38 048 03	DA229	- 11 760 59	38 022 78

CO-ORDINATES Clarkes 1980 Coord. Data System Y System: WGS1984 X Meters Constant: 6,00 2 800 000,00				CO-ORDINATES WGS84 Horizontal System Y System: WGS1984 X Meters Constant: 6,00 2 800 000,00							
DA1660	6 411 50	38 023 12	DA1660	- 6 391 93	38 023 34	LQ224	- 11 801 84	38 048 03	DA229	- 11 760 59	38 022 78

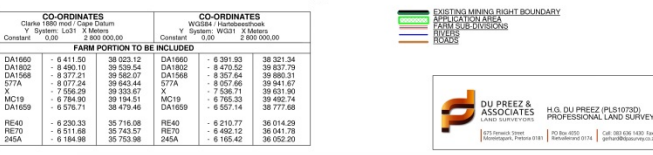

Umfanekiso 1: Libalave lendzawo (Simiso 2(2) Luhlelo).

4. TIMISO LETIYIMFUNeko

Sichibiyelo lesihlongotwako sitohlanganisa letinchubo tekufaka ticelo letilandzelako kanye nemisebenti lehlobene nato:

- I-BAR ne-EMPR.
- Kwenta i-PPP.

Kulindzelekile kutsi umsebenti lolandzelako we- NEMA EIA loseluhlwini ucaliswe ngulesicelo:

- **Luhla lwesimemetelo 1 - Umsebenti 21D we-GNR 983 ya-2014, njengobe wachibiyelwa nga-11 June 2021:** Noma nguyiphi imisebenti kuhlanganise nekusebenta kwemsebenti lodzinga kuchibiyelwa noma kushintjelwa elungelweni noma emvumeni levumelana neSigaba 102 seMtsetfo Wekutfutukiswa Kwemitfombolusito Yemaminerali Neyemafutsa, wa-2002 (Umtsetfo No. 28 wa-2002), kuhlanganisa nanoma ngumuphi umsebenti lokhona eSicelweni Seluhla noma Sicelo Seluhla 3 sa-2014, lesidzinge kaka kulokuchibiyela.

5. INCHUBO YEKUHLOLA LESISEKELO

Inchubo Yekuhlola Lesisekelo itawulandzelwa ngulesicelo sekuchibiyela. Tinyatselo letiyinhloko letitsatfwa kulenchubo Yekuhlola Lesisekelo tichazwe ngentasi.

Kucalisa Nekusebenta

- Hlanganisa futsi utfumele emafomu esicelo lesichibiyelwe.

Inchubo Yekuhlanganyela Kwemphakatsi

- 
- Kuhlolwa kwema-I&APs.
 - Kulungiswa kwemadokhumenti esatiso (iBHIDI, incwadzi, sikhangiso, simemetelo sesikhungo, lifomu lekubhalisa).
 - Kutjelwa kwema-I&APs kanye nebahlanganyeli labafanelekile bephrojekthi.
 - Kubekwa kwesimemetelo sesikhungo nesikhangiso.

I-BAR Ne-EMPR

- Kuhlanganiswa kweminingwane yetemvelo lesisekelo nekuhlola imitselela lengahle ibekhona kulephrojekthi.
- Kuhlolwa kwaletinye tici tephrojekthi.
- Tifundvo tabochwepheshe letentiwe (nangabe tikhona).
- Imitselela lengaba khona iyakalwa futsi kunconywa letinye tinyatselo letingatsatfwa.
- Kunakwa kwetinhlelo letinconywako kuze kucinisekwe kutsi tinyatselo tekunciphisa tilingene.
- Luhlaka lwe-BAR/lwe-EMPR lwentiwa lutfolakale emphakatsini nasetikhulwini kuze umphakatsi ulubukete futsi uphawule.
- I-BAR/i-EMPR yekugcina iyabuketwa kute kufakwe konkhe kuphawula ngaphambi kwekutfunyelwa ku-DMRE.
- I-DMRE yemukela i-BAR/i-EMPR noma icele lolunye lwati lolwengetiwe.

Lirekhodi Lesincumo

- I-DMRE yenta sincumo futsi ingase isemukele nobe ingasemukeli sicelo sekuchibiyela.
- Onkhe ema-I&APs ayatjelwa ngemphumela wesicelo sekuchibiyela, kanye nelilungelo labo lekufaka sikhalo.

6. KUTFOLAKALA KWELUHLAKA NEMBIKO WE-EMPR KANYE NEMININGWANE YETINSUKU TEKUVULA

Luhlaka lwe-BAR ne-EMPR lutakwentiwa lutfolakale emphakatsini kute uphawule, emalanga langu-30, kusukela ngo-10 April 2024 kuze kube ngu-13 May 2024, kuze onkhe ema-I&Aps aluhlolisise futsi aphawule. Emakhophi laprintiwe embiko atokwentiwa atfolakale kusukela nga-10 April 2024 kuletindzawo temphakatsi letilandzelako:

Indzawo	Likheli	Imininingwane Yekuchumana
Mlambongwane Community Meeting Place	S 25.646921, E 31.051807	072 615 0798
Barberton Golf Club	De Villiers Street, Barberton, 1300 GPS co-ordinates: -25.79207, 31.04074	013 712 2923

Ngetulu kwaloko, ikhophi lesemshinini itakwentiwa itfolakale kuwebhusayithi ye-Shango Solutions (i-www.shango.co.za/public-documents/) kusukela nga-10 April 2024. Kuze umphakatsi utfole imiphumela yenchubo Yekuhlola Lesisekelo futsi ufake kuphawula embikweni, kutawuba neTinsuku Tekuvula letimbili. Nalu luhlelo lweTinsuku Tekuvula:

Lusuku	Sikhatsi	Indzawo	Imininingwane Yekuchumana
24 April 2024	10:00 - 18:00	Mlambongwane Community Meeting Place	072 615 0798
26 April 2024	10:00 - 18:00	Barberton Golf Club	013 712 2923

Konkhe kuphawula lokuvela emphakatsini lokumayelana neluhlaka lwe-.BAR ne-EMPR kutawufakwa embikweni lobuketiwe lotawutfunyelwa Esikhulwini Lesifanelekile i-DMRE.

7. SIKHATSI LOKUDZINGEKA NGASO KUGUNYATWA LOKUCHIBIYELWE KWETEMVELO

Kugunyatwa lokuchibiyelwe kwetemvelo kufuneka kutsatse sikhatsi lesilingana nalesidzingeke ekuchibiyelweni kwelilungelo lemamayini.

8. SIDZINGO NEKUFISELEKA KWEPHROJEKTHI

Nangabe lesicelo lesichibiyelwe siyaphumelela, lenchubo itolungisa leliphutsa lekuphatsa futsi kutoba nekuvumelana emkhatsini weLuhlelo Lwemtsetfo 42, Lilungelo Lemamayini kanye neSengeto "A" elungelweni lemamayini, Lemayini Yase-New Consort.

9. INCHUBO YEKUHLANGANYELA KWEMPHAKATSI

Lofundzako uyamenywa kutsi ahlanganyele mahhala futsi atfumele noma nguyiphi imibuto noma lwati lokungase lusite enchubeni Yekuhlola Lesisekelo. Kuhlanguyela kwemphakatsi kusici lesibaluleke kakhulu kulenchubo. Kulungisa lilungelo lema-I&APs lekutfole lwati ngemsebenti lohlongotwako kanye nekuba nencenye etincumeni letibatsintsako. Kuniketa i-EAP litfuba lekulungisa tinkhinga netikhalo letivela kuma-I&APs lokuniketa i-EAP litfuba lekuhlolisisa yonkhe imiphumela lengaba khona yephrojekthi lehlontwako.

10. SIMEMO SEKUBHALISA

Kuze sicinisekise kutsi uyatiwa kutsi ungubani futsi uyabhaliswa njenge-I&AP (nangabe usengakabhaliswa) futsi uyaphawula ku-BAR naku-EMPR, sicela ugcwalise uphidze utfumele leliphempa lemibuto lelifakiwe kanye nekuphawula kwakho lokuya ku-Shango Solutions angakandluli **13 May 2024**.

Kubalulekile kutsi ucaphela kutsi inchubo Yekuhlola Lokusisekelo icondziswa tikhatsi letincunye ngalokusemtsetfweni. Ngenca yaloko, kuze ucinisekise kuhlanguyela kwakho lokuchubekako futsi lokubalulekile kulephrojekthi, sicela kutsi sicelo sakho sekubhalisa kanye nekuphawula kwakho kwekucala ukutfumele lungakendluli lusuku lolubekiwe. Sicela ufake neligama lereferensi yephrojekthi (Kuchibiyelwa kwe-MR ne-EA Kwase-New Consort)

kuko konke lokutfumelako. Sicela uphawule kutsi ma-I&APs labhalisiwe kuphela latofola lwati lolwengetiwe ngematfuba ekuba kulenchubo.

Noma nguyiphi imibuto, kuphawula, nobe tikhalo mayelana nalesicelo sekuchibiyela kungatfunyelwa ku-Shango Solutions:

- Lucingo: 011 678 6504
- Ifekisi: 011 678 9731
- I-imeyili: zizo@shango.co.za
- Umuntfu Longachumana Naye: Ms Zizo Siwendu
- Ligama Lephrojekthi: Kuchibiyelwa kwe-MR ne-EA Kwase- New Consort
- Likheli Leliposi: P.O. Box 2591, Cresta, 2118, eNingizimu Afrika

Noma ngukuphi kuphawula nobe tikhalo mayelana nalesicelo lesichibiyelwe kungatfunyelwa naseTikweni Letimbiwa Nemandla (futsi ikhophi ingatfunyelwa ku-Shango Solutions):

- Lucingo: 013 653 0500
- Ifekisi: 013 656 1474
- Umuntfu Longachumana Naye: Ms Mashudu Maduka
- Likheli Leliposi: Private Bag X7279, Emalaheni, 1035
- Inombolo yereferensi ye-DMRE: MP 30/5/1/2/2/10220 (190) MR
- Iya: Kumphatsi Wesifundza: Lihhovisi Lesifundza LaseMpumalanga Lemaminerali NemaFutsa