



IDOKHUMENTI YEMLANDVO NELWATI

Timayini Tase-Barberton (Pty) Ltd
Inombolo Yelifayela Le-DMRE: MP 30/5/1/2/2/10219 MR
(189 MR)

Sicelo Semayini Yase-Sheba
Sekuchibiyelwa Kwelilungelo Lemamayini
Nekugunyatwa Kwetemvelo

I-Dunrose Trading 186 (Pty) Ltd
t/a Shango Solutions

E-HHK House
Cnr. Ethel Ave and Ruth Cr.
Northcliff
Gauteng

P. O. Box 2591
Cresta
2118

Lucingo: +27 11 678 6504
Ifekisi: +27 11 678 9731

Imeyili: zizo@shango.co.za
Iwebhusayithi:
www.shango.co.za



BARBERTON MINES

April 2024

INHLOSO YALEDOKHUMENTI

- Ledokhumenti Yemlandvo Nelwati iniketa wena, Njengemuntfu Lonenshisekelo Futsi Lotsintsekako, luhlolo jikelele njengobe kucatjangwa ngephrojekthi lehlontwako.
- Ledokhumenti Yemlandvo Nelwati iyakumema, Njengemuntfu Lonenshisekelo Futsi Lotsintsekako kutsi uhlanganyele Kulenchubo Yemphakatsi Leyentiwako.
- Ledokhumenti Yemlandvo Nelwati iniketa wena, Njengemuntfu Lonenshisekelo Futsi Lotsintsekako, litfuba lekuhlanganyela ekwakhweni kweMbiko Wekuhlola Losisekelo kanye Neluhlelo Lekunakekelwa Kwetemvelo.
- Ledokhumenti Yemlandvo Nelwati iniketa wena, Njengemuntfu Lonenshisekelo Futsi Lotsintsekako, litfuba lekutsi unikete licembu lalephrojekthi kuphawula kwakho, kukhatsateka, kanye netikhalo mayelana nalephrojekthi lehlontwako.

LUHLU LWETIHLOKO

| | | |
|-----|---|---|
| 1. | SETFULO | 1 |
| 2. | INHLOSO YEBHIDI | 1 |
| 3. | INDZAWO YEMSEBENTI..... | 1 |
| 4. | TIMISO LETIYIMFUNeko | 3 |
| 5. | INCHUBO YEKUHLOLA LESISEKELO..... | 3 |
| 6. | KUTFOLAKALA KWEMBIKO LOSISEKELO WEKUHLOLA KANYE NEMININGWANE YEMALANGA LAVULEKILE | 4 |
| 7. | SIKHATSI LOKUDZINGEKA NGASO KUGUNYATWA KWENDZAWO LOKUCHIBIYELWE | 4 |
| 8. | SIDZINGO NEKUFISELEKA KWEPHROJEKTHI | 4 |
| 9. | INCHUBO YEKUHLANGANYELA KWEMPHAKATSI | 4 |
| 10. | SIMEMO SEKUBHALISA | 4 |

LUHLU LWEMIFANEKISO

| | |
|--------------------------------------|---|
| Umfanekiso 1: Libalave Lenzawo | 2 |
|--------------------------------------|---|

1. SETFULO

I-Barberton Mines (Pty) Ltd (nyalo lebitwa ngekutsi yi-Barberton Mines), leyincenye ye-Pan African Resources PLC, iphetse futsi icondzisa Imayini Yase-Sheba lesedvute nelidolobha i-Barberton leliseSifundzeni saseMpumalanga eNingizimu Afrika. Kugujwa kwemayini kulenzawo kwacala ngabo-1880. Lemayini isebenta ngekuvumelana nelilungelo lemamayini (Inombolo Yereferensi MP 30/5/1/2/2/10219 MR (189 MR)) kanye Neluhlelo Loluvunyelwe Lekunakekelwa Kwetemvelo (i-EMPR) lolukhishwe Litiko Letimbiwa Nemandla (i-DMRE) ngekuvumelana neMtsetfo Wekutfufukiswa Kwemitfombolusito Yemaminerali Neyemafutsa (No. 28 wa-2002) (i-MPRDA).

I-Barberton Mines ifisa kwenta lushintjo elungelweni lemamayini ngekutsi ingete incenye ye-Farm Sheba Siding 939 JU (ekucaleni bekutsiwa yi- Lot 162 Section A Kaap Block). Lesakhiwo besiyincenye yenzawo lebeyigunyatiwe yekugubha imayini emtsetfweni lomdzala wemalungelo emamayini. (Ilayisensi Yemamayini 29/2003) futsi loku kuvetiwe eLuhlelweni Lemtsetfo 42 (i-OT5/3/2/590) yemtsetfo lomusha welilungelo lemamayini. Kepha, lakhishwa kuSengeto "A" selilungelo lemamayini, lokuveta liphutsa ekuphatseni.

Kuze kuchibiyelwe Sengeto "A" elungelweni lemamayini, kubalulekile kutsi lifomu leSigaba 102, lelihambisana Nesicelo Lesichibiyelwe Sekugunyatwa Kwemvelo, ligcwaliswe bese litfunyelwa egunyeni lelilawulako, i-DMRE, kuze kutsatfwe sincumo. Lenchubo yesicelo sekuchibiyela idzinga kwetfulwa kweMbiko Wekuhlola Losisekelo kanye neMbiko Weluhlelo Lekunakekelwa Kwetemvelo (i-BAR ne-EMPR) kanye nekucaliswa Kwenchubo Yekuhlanganyela Kwemphakatsi (i-PPP). I-Shango Solutions ibekwe yi-Barberton Mines njengeSisebenti Sekuhlola Kunakekelwa Kwetemvelo (i-EAP) kuze isite ekutseni kuhanjiswa naletimfuneko.

Sicelo sekuchibiyelwa kwelilungelo lemamayini sifakwa ngekuvumelana neSigaba 102 se-MPRDA futsi sicelo sekuchibiyelwa kwemtsetfo wetemvelo sifakwa ngekuvumelana neMtsetfo Wekuhlola Umtselela Wemvelo (i-EIA) (njengobe uchibiyelwe) kuMphatsi We-DMRE Wesifundza SaseMpumalanga.

2. INHLOSO YEBHIDI

Kuhlanganyela Kwemphakatsi kuyincenye lebaluleke kakhulu yenchubo Yekuhlola Lesisekelo. Idokhumenti Yemlandvo (iBHIDI) iniketa lokulandzelako litfuba lekutfo la wati, lekuphawula, lekuveta tikhalo kanye nelekuhlanganyela ekutfufukisweni kwalenchubo. Kusakatwa kwaledokhumenti kusinyatselo lesisemcoka kute kutfufukiswe lenchubo.

Ledokhumenti ihloselwe kuniketa umfundzi lwati lolusisekelo mayelana nephrojekthi lehlontgawo lehlanganisa:

- Setfulo sephrojekthi, lokufaka ekhatsi imininingwane yenzawo.
- Inkhomba yemsebenti lohlelwako kanye neluhlaka lwemtsetfo lapho lephrojekthi leyentiwa khona.
- Imitselela yetemvelo lokungenteka ibekhona.
- Kuchazwa kweNchubo Yekuhlanganyela Kwemphakatsi (i-PPP) lokufanele ilandzelwe.
- Inchazelo yekutsi ungahlanganyela njani njengemuntfu Lonenshisekelo Futsi Lotsintsekako (i-I&AP).

3. INDZAWO YEMSEBENTI

Indzawo lefakelwe Sicelo imahlektha langu-20,6293 (ha) bubanti futsi isenzaweni Yelitiko Lemtsetfo Lesigodzi Sase-Barberton, lecishe ibe ngemakhilomitha langu-13 (km) empumalanga nyakatfo yelidolobha lase-Barberton eSifundzeni SaseMpumalanga eNingizimu Afrika (Umfanekiso 1).

**S102 APPLICATION FOR EXISTING MINING RIGHT
BARBERTON MINES LIMITED SHEBA SECTION
MINING RIGHT: MP 30/5/1/2/2/10219 MR (189 MR)**

PLAN COMPILED IN ACCORDANCE WITH THE
REGULATION 2(2) OF THE MINERAL AND PETROLEUM
RESOURCES DEVELOPMENT ACT, 2002 (ACT 28 OF 2002)

THE FIGURE D4199 D4198 D4197 D576 D1240 D329 D4196 D4031 D4030 D4042 D4041
D4040 D4039 D4038 D4071 12 11 LA72 PHOTO LA272 D381 LA216 LA273 LA274 NIL
D118 LA352 Z7 29 29 30 31 32 33 34 D347 D3851 D357 D3832 D392 D189 D3817 D3818
D3831 D3803 D3816 D3802 Z2 Z1 D4097 D4096 D4095 D4094 D4093 D3714 D4089 835A
4090 D4201 D4200 D4199 REPRESENTS A MINING RIGHT AREA MEASURING IN
EXTENT 1684,4352 HECTARES COMPRISING THE FOLLOWING FARMS

| OLD FARM DESCRIPTION | NOW KNOWN AS |
|------------------------------|---|
| PORTIONS OF THE FARM | PORTIONS OF THE FARM |
| CAMELOT 320-JU | PORTION OF PORTION 1 |
| CAMELOT 320-JU | PORTION OF PORTION 2 |
| LOT 160 SECTION A KAAP BLOCK | PORTION OF THE FARM KAMEELSPOOR 563-JU |
| LOT 155 SECTION A KAAP BLOCK | PORTION OF THE FARM SHEBA SIDING 939-JU |
| LOT 158 SECTION A KAAP BLOCK | PORTION OF THE FARM SHEBA SIDING 939-JU |
| LOT 162 SECTION A KAAP BLOCK | PORTION OF THE FARM SHEBA SIDING 939-JU |
| LOT 166 SECTION A KAAP BLOCK | PORTION OF THE FARM SHEBA SIDING 939-JU |
| LOT 167 SECTION A KAAP BLOCK | PORTION OF THE FARM SHEBA SIDING 939-JU |
| LOT 169 SECTION A KAAP BLOCK | PORTION OF THE FARM SHEBA SIDING 939-JU |
| LOT 137 SECTION A KAAP BLOCK | PORTION OF THE FARM SHEBA 949-JU |
| LOT 138 SECTION A KAAP BLOCK | PORTION OF THE FARM SHEBA 949-JU |
| LOT 139 SECTION A KAAP BLOCK | PORTION OF THE FARM SHEBA 949-JU |
| LOT 140 SECTION A KAAP BLOCK | PORTION OF THE FARM SHEBA 949-JU |
| LOT 141 SECTION A KAAP BLOCK | PORTION OF THE FARM SHEBA 949-JU |
| LOT 142 SECTION A KAAP BLOCK | PORTION OF THE FARM SHEBA 949-JU |
| LOT 153 SECTION A KAAP BLOCK | PORTION OF THE FARM SHEBA 949-JU |
| LOT 156 SECTION A KAAP BLOCK | PORTION OF THE FARM SHEBA 949-JU |
| LOT 157 SECTION A KAAP BLOCK | PORTION OF THE FARM SHEBA 949-JU |
| LOT 158 SECTION A KAAP BLOCK | PORTION OF THE FARM SHEBA 949-JU |
| LOT 159 SECTION A KAAP BLOCK | PORTION OF THE FARM SHEBA 949-JU |
| LOT 135 SECTION A KAAP BLOCK | PORTION OF THE FARM SAFFRAAN 562-JU |

SITUATED IN THE MAGISTERIAL DISTRICT OF BARBERTON, MPUMALANGA PROVINCE FOR WHICH THE
BARBERTON MINES LIMITED REGISTRATION NUMBER 1938/011761/07 WAS GRANTED A MINING RIGHT.

THE APPLICATION HEREBY MADE FOR AN AMENDMENT IN TERMS OF SECTION 102 OF THE MINERAL AND PETROLEUM
RESOURCES DEVELOPMENT ACT TO EXTEND THE MINING RIGHT BY THE ADDITION OF THE FOLLOWING FIGURE Z 21 Z2 Z
MEASURING IN EXTENT OF 20,6293 HECTARES COMPRISING THE FOLLOWING FARMS

| OLD FARM DESCRIPTION | NOW KNOWN AS |
|------------------------------|---|
| PORTIONS OF THE FARM | PORTIONS OF THE FARM |
| LOT 162 SECTION A KAAP BLOCK | PORTION OF THE FARM SHEBA SIDING 939-JU |

THE UPDATED EXTENT MEASURES 1705,0645 HECTARES

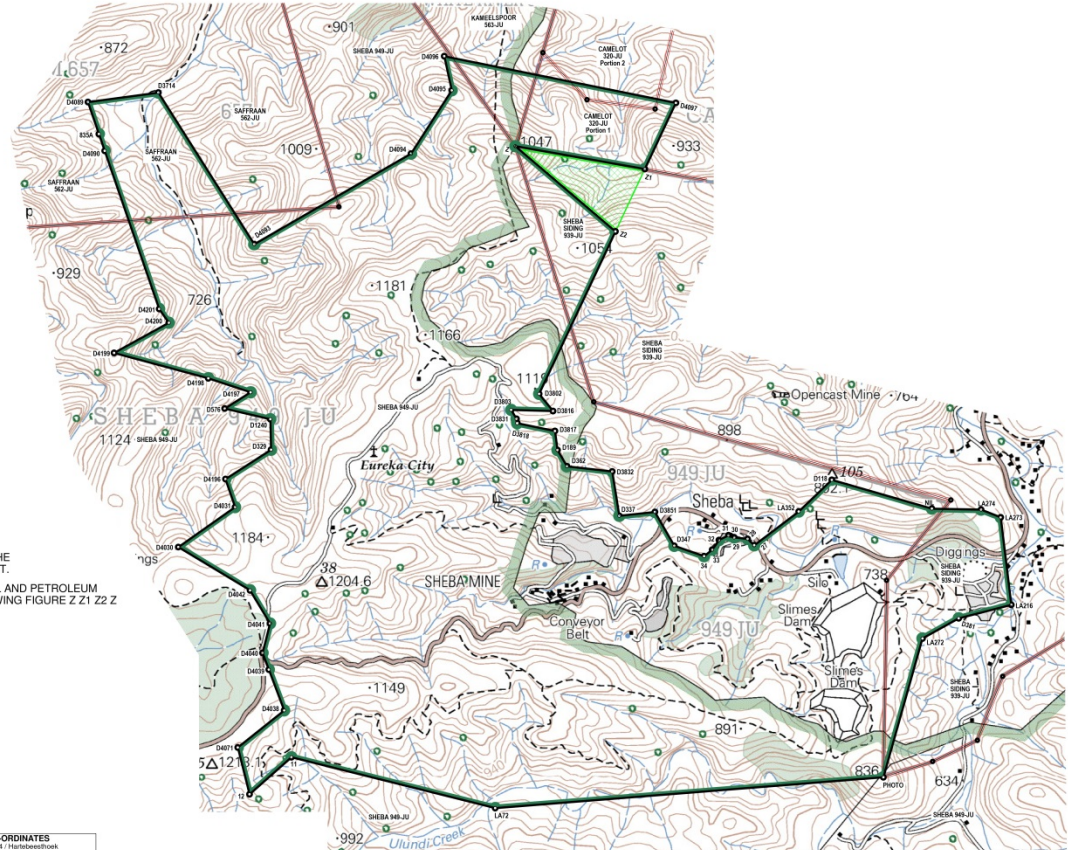

| CO-ORDINATES | | CO-ORDINATES | | CO-ORDINATES | | CO-ORDINATES | | | | | |
|---|---|---|---|---|---|---|---|--------------|-------|------------|--------------|
| Clark 1880 mof / Cape Datum Y System: LOT1 X METERS | WGS 84 / Hemisphere Y System: WGS1 X METERS | Clark 1880 mof / Cape Datum Y System: LOT1 X METERS | WGS 84 / Hemisphere Y System: WGS1 X METERS | Clark 1880 mof / Cape Datum Y System: LOT1 X METERS | WGS 84 / Hemisphere Y System: WGS1 X METERS | Clark 1880 mof / Cape Datum Y System: LOT1 X METERS | WGS 84 / Hemisphere Y System: WGS1 X METERS | | | | |
| D4199 | -10 461 69 | 2 843 258 78 | D4199 | -10 442 10 | 2 843 957 05 | 31 | -14 750 92 | 2 844 531 15 | 31 | -14 731 35 | 2 844 829 46 |
| D4198 | -11 118 32 | 2 843 432 82 | D4198 | -11 099 73 | 2 843 734 10 | 32 | -14 694 15 | 2 844 951 15 | 32 | -14 694 58 | 2 844 983 46 |
| D4197 | -11 415 08 | 2 843 533 53 | D4197 | -11 395 50 | 2 843 831 81 | 33 | -14 637 08 | 2 844 632 49 | 33 | -14 617 51 | 2 844 930 80 |
| D576 | -11 223 74 | 2 843 945 33 | D576 | -11 214 18 | 2 843 945 33 | 34 | -14 580 50 | 2 844 677 39 | 34 | -14 560 92 | 2 844 979 81 |
| D1240 | -11 552 56 | 2 843 721 40 | D1240 | -11 532 98 | 2 844 016 69 | D347 | -14 572 80 | 2 844 604 70 | D347 | -14 553 22 | 2 844 933 80 |
| D329 | -11 557 49 | 2 843 934 68 | D329 | -11 537 90 | 2 844 232 96 | D381 | -14 237 10 | 2 844 368 85 | D381 | -14 217 53 | 2 844 607 15 |
| D4196 | -11 239 09 | 2 844 139 26 | D4196 | -11 219 50 | 2 844 437 64 | D327 | -13 988 50 | 2 844 295 03 | D327 | -13 969 92 | 2 844 693 53 |
| D4031 | -11 306 28 | 2 844 334 84 | D4031 | -11 286 69 | 2 844 633 12 | D3832 | -13 939 67 | 2 844 086 45 | D3832 | -13 920 09 | 2 844 284 75 |
| D4030 | -10 910 22 | 2 844 513 59 | D4030 | -10 890 63 | 2 844 511 87 | D362 | -13 623 08 | 2 844 049 62 | D362 | -13 603 50 | 2 844 248 11 |
| D4042 | -11 410 95 | 2 844 915 30 | D4042 | -11 391 36 | 2 845 213 59 | D189 | -13 557 03 | 2 843 936 53 | D189 | -13 537 45 | 2 844 234 83 |
| D4041 | -11 562 37 | 2 845 193 76 | D4041 | -11 530 77 | 2 845 440 07 | D3817 | -13 523 87 | 2 844 945 07 | D3817 | -13 504 29 | 2 844 248 86 |
| D4040 | -11 498 30 | 2 845 352 44 | D4040 | -11 478 71 | 2 845 650 73 | D3818 | -13 275 78 | 2 843 748 57 | D3818 | -13 256 21 | 2 844 048 86 |
| D4038 | -11 542 11 | 2 844 911 89 | D4038 | -11 522 51 | 2 845 187 17 | D3816 | -13 271 52 | 2 843 018 52 | D3816 | -13 251 47 | 2 844 102 20 |
| D4071 | -11 649 05 | 2 845 753 24 | D4038 | -11 628 45 | 2 846 051 53 | D3803 | -13 233 55 | 2 843 656 30 | D3803 | -13 213 98 | 2 843 954 59 |
| 12 | -11 325 05 | 2 846 011 29 | D4071 | -11 305 45 | 2 846 510 18 | D3816 | -13 236 36 | 2 843 654 68 | D3816 | -13 216 79 | 2 843 952 98 |
| 11 | -11 407 47 | 2 846 338 61 | 12 | -11 387 87 | 2 846 638 90 | D3802 | -13 428 91 | 2 843 544 38 | D3802 | -13 409 34 | 2 843 842 87 |
| LA72 | -11 700 09 | 2 846 434 80 | LA72 | -11 680 49 | 2 846 933 22 | 11 | -13 963 92 | 2 842 698 61 | 11 | -13 943 19 | 2 842 706 94 |
| LA72 | -13 122 45 | 2 846 434 80 | LA72 | -13 102 86 | 2 846 733 10 | Z1 | -13 269 98 | 2 841 816 42 | Z1 | -13 250 42 | 2 842 114 70 |
| PHOTO | -15 892 29 | 2 846 919 90 | PHOTO | -15 872 65 | 2 846 919 90 | Z1 | -14 162 73 | 2 841 984 01 | Z1 | -14 143 19 | 2 842 292 29 |
| D381 | -16 358 40 | 2 845 113 57 | D381 | -16 338 81 | 2 845 408 29 | D4096 | -12 766 69 | 2 841 198 50 | D4096 | -12 747 12 | 2 841 498 78 |
| LA216 | -16 724 99 | 2 845 916 58 | LA216 | -16 705 43 | 2 845 314 90 | D4095 | -12 818 82 | 2 841 426 90 | D4095 | -12 799 25 | 2 841 725 18 |
| LA273 | -16 651 63 | 2 844 486 08 | LA273 | -16 632 05 | 2 844 704 38 | D4094 | -12 534 77 | 2 841 868 31 | D4094 | -12 515 20 | 2 842 156 59 |
| LA274 | -16 514 12 | 2 844 352 30 | LA274 | -16 494 56 | 2 844 650 62 | D4093 | -11 440 36 | 2 842 499 25 | D4093 | -11 420 79 | 2 842 798 12 |
| NL | -16 170 70 | 2 844 345 46 | NL | -16 151 13 | 2 844 643 77 | D3714 | -10 770 93 | 2 841 442 25 | D3714 | -10 751 36 | 2 841 740 62 |
| D118 | -15 472 22 | 2 844 144 45 | D118 | -15 452 65 | 2 844 447 76 | D4089 | -10 279 32 | 2 841 508 54 | D4089 | -10 259 75 | 2 842 029 54 |
| LA352 | -15 241 48 | 2 844 385 91 | LA352 | -15 221 91 | 2 844 664 22 | 835A | -10 305 73 | 2 841 731 28 | 835A | -10 286 15 | 2 842 029 54 |
| Z7 | -14 930 52 | 2 844 980 84 | Z7 | -14 910 95 | 2 844 698 15 | D4090 | -10 386 07 | 2 841 648 55 | D4090 | -10 376 49 | 2 842 146 81 |
| Z9 | -14 884 48 | 2 844 556 60 | Z9 | -14 864 91 | 2 844 854 91 | D4201 | -10 746 42 | 2 842 951 88 | D4201 | -10 726 84 | 2 843 250 16 |
| 30 | -14 789 74 | 2 844 546 16 | 30 | -14 770 17 | 2 844 644 47 | D4090 | -10 743 74 | 2 843 048 33 | D4090 | -10 724 16 | 2 843 346 60 |
| 38 | -14 762 86 | 2 844 535 77 | 38 | -14 743 29 | 2 844 834 08 | | | | | | |

NAME OF COMPANY
BARBERTON MINES LIMITED
REGISTRATION NUMBER
1038/011761/07

PLAN APPROVED

REGIONAL MANAGER
MPUMALANGA
DEPARTMENT OF
MINERAL RESOURCES
AND ENERGY

DATE: _____

| CO-ORDINATES | CO-ORDINATES | FARM PORTION TO BE INCLUDED | AREA | | |
|---|---|-----------------------------|------|------------|--------------|
| Clark 1880 mof / Cape Datum Y System: LOT1 X METERS | WGS 84 / Hemisphere Y System: WGS1 X METERS | | | | |
| Z | -13 269 98 | 2 841 816 42 | Z | -13 250 42 | 2 842 114 70 |
| Z1 | -14 162 73 | 2 841 984 01 | Z1 | -14 143 19 | 2 842 292 29 |
| Z2 | -13 963 92 | 2 842 408 66 | Z2 | -13 943 19 | 2 842 706 94 |



SCALE 1:15 000 (A1)

NAME OF APPLICANT: BARBERTON MINES LIMITED
G.MOSS GENERAL MANAGER
SIGNED: _____
DATE: _____

DU PREZ & ASSOCIATES
PROFESSIONAL LAND SURVEYOR
H.G. DU PREZ (PLS1073D)
PROFESSIONAL LAND SURVEYOR
125 Remak Street, Johannesburg, Pretoria 0181
P.O. Box 4075, Johannesburg 2001
Tel: 011 635 1400 Fax: 011 634 8033
Email: info@duprez.co.za

Umfanekiso 1: Libalave lendzawo (Simiso 2(2)) Luhlelo.

4. TIMISO LETIYIMFUNeko

Sichibiyelo lesihlongotwako sitohlenganisa letinchoo tekufaka ticelo letilandzelako kanye nemisebenti lehlobene nato:

- I-BAR ne-EMPR.
- Kwenta i-PPP.

Kulindzelekile kutsi umsebenti lolandzelako we- NEMA EIA loseluhlwini ucaliswe ngulesicelo:

- **Luhla lwesimemetelo 1 - Umsebenti 21D we-GNR 983 ya-2014, njengobe wachibiyelwa nga-11 June 2021:** Noma nguyiphi imisebenti kuhlenganise nekusebenta kwemsebenti lodzinga kuchibiyelwa noma kushintjelwa elungelweni noma emvumeni levumelana neSigaba 102 seMtsetfo Wekutfutukiswa Kwemifombolusito Yemaminerali Neyemafutsa, wa-2002 (Umtsetfo No. 28 wa-2002), kuhlenganisa nanoma ngumuphi umsebenti lokhona eSicelweni Seluhla noma Sicelo Seluhla 3 sa-2014, lesidzingekako kulokuchibiyela.

5. INCHUBO YEKUHLOLA LESISEKELO

Inchubo Yekuhlola Lesisekelo itawulandzelwa ngulesicelo sekuchibiyela. Tinyatselo letiyinhloko letitsatfwa kulenchubo Yekuhlola Lesisekelo tichazwe ngentasi.

Kucalisa Nekusebenta

- Hlanganisa futsi utfumele emafomu esicelo lachibiyelwe.

Inchubo Yekuhlanganyela Kwemphakatsi

- 
- Kuhlolwa kwema-I&APs.
 - Kulungiswa kwemadokhumenti esatiso (iBHIDI, incwadzi, sikhangiso, simemetelo sesikhungo, lifomu lekubhalisa).
 - Kutjelwa kwema-I&APs kanye nebahlanganyeli labafanelekile bephrojekthi.
 - Kubekwa kwesimemetelo sesikhungo nesikhangiso.

I-BAR Ne-EMPR

I-BAR Ne-EMPR

- Kuhlanganiswa kweminingwane yetemvelo lesisekelo nekuhlola imitselela lengahle ibekhona kulephrojekthi.
- Kuhlolwa kwaletinye tici tephrojekthi.
- Tifundvo tabochwepheshe letentiwe (nangabe tikhona).
- Imitselela lengaba khona iyakalwa futsi kunconywa letinye tinyatselo letingatsatfwa.
- Kunakwa kwetinhlelo letinconywako kuze kucinisekwe kutsi tinyatselo tekunciphisa tilingene.
- Luhlaka lwe-BAR/lwe-EMPR lwentiwa luffolakale emphakatsini nasetikhulwini kuze umphakatsi ulubukete futsi uphawule.
- I-BAR/i-EMPR yekugcina iyabuketwa kute kufakwe konkhe kuphawula ngaphambi kwekutfunyelwa ku-DMRE.
- I-DMRE yemukela i-BAR/i-EMPR noma icele lolunye lwati lolwengetiwe.

Lirekhodi Lesincumo

- I-DMRE yenta sincumo futsi ingase isemukele nobe ingasemukeli sicelo sekuchibiyela.
- Onkhe ema-I&APs ayatjelwa ngemphumela wesicelo sekuchibiyela, kanye nelilungelo labo lekufaka sikhalo.

6. KUTFOLAKALA KWELUHLAKA NEMBIKO WE-EMPR KANYE NEMININGWANE YETINSUKU TEKUVULA

Luhlaka lwe-BAR ne-EMPR lutakwentiwa lutfolakale emphakatsini kute uphawule, emalanga langu-30, kusukela ngo-**10 April 2024 kuze kube ngu-13 May 2024**, kuze onkhe ema-I&Aps aluhlolisise futsi aphawule. Emakhophi laprintiwe embiko atokwentiwa atfolakale kusukela nga-10 April 2024 kuletindzawo tempakatsi letilandzelako:

| Indzawo | Likheli | Iminigwane yekuchumana |
|---------------------------|---|------------------------|
| Sheba Multipurpose Centre | S 25.69314° E 31.17305° | 079 142 9902 |
| Barberton Golf Club | De Villiers Street, Barberton, 1300 GPS co-ordinates: -25.79207, 31.04074 | 013 712 2923 |

Ngetulu kwaloko, ikhophi lesemshinini itakwentiwa itfolakale kuwebhusayithi ye-Shango Solutions (i-www.shango.co.za/public-documents/) kusukela nga-10 April 2024. Kuze umphakatsi utfole imiphumela yenchubo Yekuhlola Lesisekelo futsi ufake kuphawula embikweni, kutawuba neTinsuku Tekuvula letimbili. Nalu luhlelo lweTinsuku Tekuvula:

| Lusuku | Sikhatsi | Indzawo | Iminigwane yekuchumana |
|---------------|---------------|---------------------------|------------------------|
| 23 April 2024 | 10:00 - 18:00 | Sheba Multipurpose Centre | 079 142 9902 |
| 26 April 2024 | 10:00 - 18:00 | Barberton Golf Club | 013 712 2923 |

Konkhe kuphawula lokuvela emphakatsini lokumayelana neluhlaka lwe-BAR ne-EMPR kutawufakwa embikweni lobuketiwe lotawutfunyelwa Esikhulwini Lesifanelekile i-DMRE.

7. SIKHATSI LOKUDZINGEKA NGASO KUGUNYATWA LOKUCHIBIYELWE KWETEMVELO

Kugunyatwa lokuchibiyelwe kwetemvelo kufuneka kutsatse sikhatsi lesilingana nalesidzingeke ekuchibiyelweni kwelilungelo lemamayini.

8. SIDZINGO NEKUFISELEKA KWEPHROJEKTHI

Nangabe lesicelo lesichibiyelwe siyaphumelela, lenchubo itolungisa leliphutsa lekuphatsa futsi kutoba nekuvumelana emkhatsini weLuhlelo Lwemtsetfo 42, Lilungelo Lemamayini kanye neSengeto "A" emaLungelweni emamayini, Emayini Yase-Sheba.

9. INCHUBO YEKUHLANGANYELA KWEMPHAKATSI

Lofundzako uyamenywa kutsi ahlanganyele mahhala futsi atfumele noma nguyiphi imibuto noma lwati lokungase lusite enchubeni Yekuhlola Lesisekelo. Kuhlanganyela kwemphakatsi kusici lesibaluleke kakhulu kulenchubo. Kulungisa lilungelo lema-I&APs lekutfole lwati ngemsebenti lohlongotwako kanye nekuba nencenye etincumeni letibatsintso. Kuniketa i-EAP litfuba lekulungisa tinkhinga netikhalo letivela kuma-I&APs lokuniketa i-EAP litfuba lekuhlolisisa yonkhe imiphumela lengaba khona yephrojekthi lehlontwako.

10. SIMEMO SEKUBHALISA

Kuze sicinisekise kutsi uyatiwa kutsi ungubani futsi uyabhaliswa njenge-I&AP (nangabe usengakabhaliswa) futsi uyaphawula ku-BAR naku-EMPR, sicela ugcalise uphidze utfumele leliphapha lemibuto lelifakiwe kanye nekuphawula kwakho lokuya ku-Shango Solutions angakandluli **13 May 2024**.

Kubalulekile kutsi ucaphela kutsi inchubo Yekuhlola Lokusisekelo icondziswa tikhatsi letincunye ngalokusemtsetfweni. Ngenca yaloko, kuze ucinisekise kuhlanganyela kwakho lokuchubekako futsi lokubalulekile kulephrojekthi, sicela kutsi sicelo sakho sekubhalisa kanye nekuphawula kwakho kwekucala ukutfumele lungakendluli lusuku lolubekiwe. Sicela ufake neligama lereferensi yephrojekthi (Kuchibiyelwa kwe-MR ne-EA Kwase-Sheba) kuko konke lokutfumelako. Sicela uphawule kutsi ma-I&APs labhalisiwe kuphela latotfole lwati lolwengetiwe ngematfuba ekuba kulenchubo.

Noma nguyiphi imibuto, kuphawula, nobe tikhalo mayelana nalesicelo sekuchibiyela kungatfunyelwa ku-Shango Solutions:

- Lucingo: 011 678 6504
- Ifekisi: 011 678 9731
- I-imeyili: zizo@shango.co.za
- Longachumana naye: Ms Zizo Siwendu
- Ligama Lephrojekthi: Kuchibiyelwa kwe-MR ne-EA Kwase-Sheba
- Likheli Leliposi: P.O. Box 2591, Cresta, 2118, eNingizimu Afrika

Noma ngukuphi kuphawula nobe tikhalo mayelana nalesicelo lesichibiyelwe kungatfunyelwa naseTikweni Letimbiwa Nemandla (futsi ikhophi ingatfunyelwa ku-Shango Solutions):

- Lucingo: 013 653 0500
- Ifekisi: 013 656 1474
- Longachumana naye: Ms Mashudu Maduka
- Likheli Leliposi: Private Bag X7279, Emalaheni, 1035
- Inombolo yereferensi ye-DMRE: MP 30/5/1/2/2/10221(191) MR
- Iya: Kumphatsi Wesifundza: Lihhovisi Lesifundza LaseMpumalanga Lemaminerali NemaFutsa