



IDOKHUMENTI YEMLANDVO NELWATI

Timayini Tase-Barberton (Pty) Ltd
Inombolo Yelifayela Le-DMRE: MP 30/5/1/2/2/1022 MR (191 MR)

Sicelo Semayini Yase-Fairview Sekuchibiyelwa
Kwelilungelo Lemamayini Nekugunyatwa Kwetemvelo

I-Dunrose Trading 186 (Pty) Ltd
t/a Shango Solutions

E-HHK House
Cnr. Ethel Ave and Ruth Cr.
Northcliff
Gauteng

P. O. Box 2591
Cresta
2118

Lucingo: +27 11 678 6504
Ifekisi: +27 11 678 9731

Imeyili: zizo@shango.co.za
Webhusayithi:
www.shango.co.za



BARBERTON MINES

April 2024

INHLOSO YALEDOKHUMENTI

- Ledokhumenti Yemlandvo Nelwati iniketa wena, Njengemuntfu Lonenshisekelo Futsi Lotsintsekako, luhlolo jikelele njengobe kucatjangwa ngephrojekthi lehlontwako.
- Ledokhumenti Yemlandvo Nelwati iyakumema, Njengemuntfu Lonenshisekelo Futsi Lotsintsekako kutsi uhlanganyele Kulenchubo Yemphakatsi Leyentiwako.
- Ledokhumenti Yemlandvo Nelwati iniketa wena, Njengemuntfu Lonenshisekelo Futsi Lotsintsekako, litfuba lekuhlanganyela ekwakhiweni kweMbiko Wekuhlola Losisekelo kanye Neluhlelo Lekunakekelwa Kwetemvelo.
- Ledokhumenti Yemlandvo Nelwati iniketa wena, Njengemuntfu Lonenshisekelo Futsi Lotsintsekako, litfuba lekutsi unikete licembu lalephrojekthi kuphawula kwakho, kukhatsateka, kanye netikhalo mayelana nalephrojekthi lehlontwako.

LUHLU LWETIHLOKO

1. Setfulo	1
2. Inhloso Yebhidi	1
3. Indzawo Yemsebenti	1
4. Timiso Letiyimfuneko.....	3
5. Inchubo Yekuhlola Lesisekelo.....	3
6. Kutfolakala Kwembiko Losisekelo Wekuhlola Kanye Nemininingwane Yetinsuku Tekuvula	4
7. Sikhatsi Lokudzingeka Ngaso Kugunyatwa Lokuchibiyelwe Kwetemvelo.....	4
8. Sidzingo Nekufiseleka Kweprojekthi	4
9. Inchubo Yekuhlanganyela Kwemphakatsi	4
10. Simemo Sekubhalisa.....	4

LUHLU LWEMIFANEKISO

Umfanekiso 1: Libalave Lenzawo.....	2
-------------------------------------	---

1. SETFULO

I-Barberton Mines (Pty) Ltd (nyalo lebitwa ngekutsi yi-Barberton Mines), leyincenye ye-Pan African Resources PLC, iphetse futsi icondzisa Imayini Yase-Fairview lesedvute nelidolobha i-Barberton leliseSifundzeni saseMpumalanga eNingizimu Afrika. Kugujwa kwemayini kulenzawo kwacala ngabo-1880. Lemayini isebenta ngekuvumelana nelilungelo lemamayini (Inombolo Yereferensi MP 30/5/1/2/2/10221 MR (191 MR)) kanye Neluhlelo Loluvunyelwe Lekunakekelwa Kwetemvelo (i-EMPR) lolukhishwe Litiko Letimbiwa Nemandla (i-DMRE) ngekuvumelana neMtsetfo Wekutfutukiswa Kwemitfombolusito Yemaminerali Neyemafutsa (No. 28 wa-2002) (i-MPRDA).

I-Barberton Mines ifisa kwenta lushintjo elungelweni lemamayini ngekutsi ingete incenye ye-Farm Bramber East 314 JU (ekucaleni bekutsiwa yi-Bramber East 314 JU). Lesakhiwo besiyincenye yenzawo lebeyigunyatiwe yekugubha imayini emtsetfweni lomdzala welilungelo lemamayini. (Ilayisensi Yemamayini 28/2003) futsi loku kuvetiwe eLuhlelweni Lemtsetfo 42 (i-OT5/3/2/589) yemtsetfo lomusha welilungelo lemamayini. Kepha, lakhishwa kuSengeto "A" selilungelo lemamayini, lokuveta liphutsa ekuphatseni.

Kuze kuchibiyelwe Sengeto "A" elungelweni lemamayini, kubalulekile kutsi lifomu leSigaba 102, lelihambisana Nesicelo Lesichibiyelwe Sekugunyatwa Kwemvelo, ligcwaliswe bese litfunyelwa egunyeni lelilawulako, i-DMRE, kuze kutsatfwe sincumo. Lenchubo yesicelo sekuchibiyela idzinga kwetfulwa kweMbiko Wekuhlola Losisekelo kanye neMbiko Weluhlelo Lekunakekelwa Kwetemvelo (i-BAR ne-EMPR) kanye nekucaliswa Kwenchubo Yekuhlanganyela Kwemphakatsi (i-PPP). I-Shango Solutions ibekwe yi-Barberton Mines njengeSisebenti Sekuhlola Kunakekelwa Kwetemvelo (i-EAP) kuze isite ekutseni kuhanjiswa naletimfuneko.

Sicelo sekuchibiyelwa kwelilungelo lemamayini sifakwa ngekuvumelana neSigaba 102 se-MPRDA futsi sicelo sekuchibiyelwa kwemtsetfo wetemvelo sifakwa ngekuvumelana neMtsetfo Wekuhlola Umtselela Wemvelo (i-EIA) (njengobe uchibiyelwe) kuMphatsi We-DMRE Wesifundza SaseMpumalanga.

2. INHLOSO YEBHIDI

Kuhlanganyela Kwemphakatsi kuyincenye lebaluleke kakhulu yenchubo Yekuhlola Lesisekelo. Idokhumenti Yemlandvo (iBHIDI) iniketa lokulandzelako litfuba lekutfole lwati, lekuphawula, lekuveta tikhalo kanye nelekuhlanganyela ekutfutukisweni kwalenchubo. Kusakatwa kwaledokhumenti kusinyatselo lesisemcoka kute kutfutukiswe lenchubo.

Ledokhumenti ihloselwe kuniketa umfundzi lwati lolusisekelo mayelana nephrojekthi lelongotwako lehlanganisa:

- Setfulo sephrojekthi, lokufaka ekhatsi iminingwane yenzawo.
- Inkhomba yemsebenzi lohlelwako kanye neluhlaka lwemtsetfo lapho lephrojekthi leyentiwa khona.
- Imitselela yetemvelo lokungenteka ibekhona.
- Kuchazwa kweNchubo Yekuhlanganyela Kwemphakatsi (i-PPP) lokufanele ilandzelwe.
- Inchazelo yekutsi unganganyela njani njengemuntfu Lonenshisekelo Futsi Lotsintsekako (i-I&AP).

3. INDZAWO YEMSEBENTI

Indzawo lefakelwe Sicelo imahektha langu-91,3947 (ha) bubanti futsi isenzaweni Yelitiko Lemtsetfo Lesigodzi Sase-Barberton, lecishe ibe ngemakhilomitha langu-10 (km) enyakatfo yelidolobha lase-Barberton eSifundzeni SaseMpumalanga eNingizimu Afrika (Umfanekiso 1).

**S102 APPLICATION FOR EXISTING MINING RIGHT
BARBERTON MINES LIMITED FAIRVIEW SECTION
MINING RIGHT: MP 30/5/1/2/10221 MR (191 MR)**
PLAN COMPILED IN ACCORDANCE WITH REGULATION 2(2) OF THE
MINERAL AND PETROLEUM RESOURCES DEVELOPMENT ACT, 2002 (ACT 28 OF 2002)

THE FIGURE SPEAR1 SPEAR2 MISS E2 JOEP D4257 LA92 LA72 11 12 D4071 D4038 D4039 D4040 D4041 D4042 D4030 D4031 D4196 D329 D1240 D576 D4197 D4198 D4199 D4269 D4268 LA375 V1 LA256 LA374 LA257 3S SK1 SPEAR1 REPRESENTS A MINING RIGHT AREA MEASURING IN EXTENT 2942,4696 HECTARES COMPRISING THE FOLLOWING FARMS

OLD FARM DESCRIPTION	NOW KNOWN AS
WHOLE OF THE FARM	PORTIONS OF THE FARM
LOT 123 SECTION A KAAP BLOCK	PORTION OF THE FARM SHEBA 949-JU
LOT 124 SECTION A KAAP BLOCK	PORTION OF THE FARM SHEBA 949-JU
WORRAL 352-JU	WORRAL 352-JU
PORTIONS OF THE FARM	PORTIONS OF THE FARM
LOT 119 SECTION A KAAP BLOCK	PORTION OF THE FARM SHEBA 949-JU
LOT 120 SECTION A KAAP BLOCK	PORTION OF THE FARM SHEBA 949-JU
LOT 136 SECTION A KAAP BLOCK	PORTION OF THE FARM SHEBA 949-JU
LOT 137 SECTION A KAAP BLOCK	PORTION OF THE FARM SHEBA 949-JU
LOT 138 SECTION A KAAP BLOCK	PORTION OF THE FARM SHEBA 949-JU
LOT 140 SECTION A KAAP BLOCK	PORTION OF THE FARM SHEBA 949-JU
LOT 141 SECTION A KAAP BLOCK	PORTION OF THE FARM SHEBA 949-JU
LOT 142 SECTION A KAAP BLOCK	PORTION OF THE FARM SHEBA 949-JU
LOT 143 SECTION A KAAP BLOCK	PORTION OF THE FARM SHEBA 949-JU
LOT 144 SECTION A KAAP BLOCK	PORTION OF THE FARM SHEBA 949-JU
LOT 138 SECTION A KAAP BLOCK	PORTION OF THE FARM MINDOSA 557-JU
HAYWARD 310-JU	PORTION OF THE FARM HAYWARD 310-JU
BICKENHALL 346-JU	PORTION OF THE REMAINDER OF THE FARM BICKENHALL 346-JU

SITUATED IN THE MAGISTERIAL DISTRICT OF BARBERTON, MPUMALANGA PROVINCE, FOR WHICH BARBERTON MINES LIMITED, REGISTRATION NUMBER 1938/011761/07 WAS GRANTED A MINING RIGHT.

THE APPLICATION IS HEREBY MADE FOR AN AMENDMENT IN TERMS OF SECTION 102 OF THE MINERAL AND PETROLEUM RESOURCES DEVELOPMENT ACT TO EXTEND THE MINING RIGHT AREA BY THE ADDITION OF THE FOLLOWING FIGURE 36 SK1 SPEAR1 CO1 CO2 V1 BE1 BE10 3S MEASURING IN EXTENT OF 91,3947 HECTARES COMPRISING THE FOLLOWING FARMS

OLD FARM DESCRIPTION	NOW KNOWN AS
PORTION OF THE FARM	PORTION OF THE FARM
BRAMBER EAST 314-JU	PORTION OF THE FARM BRAMBER EAST 314-JU

THE UPDATED EXTENT MEASURES 3033,8643 HECTARES

CO-ORDINATES Clark 1880 merid. GCS 1921 Datum: 1921 Units: METERS		CO-ORDINATES WGS 84 - Hemisphere: South Datum: WGS 1984 Units: METERS			
SPEAR 1	6 634.34	2 846 128.07	SPEAR 1	- 6 814.72	2 846 426.33
SPEAR 2	7 190.33	2 846 507.50	SPEAR 2	- 7 170.71	2 846 895.77
MISS	7 535.16	2 847 556.14	MISS	- 7 515.54	2 847 755.41
E2	7 383.51	2 847 387.77	E2	- 7 363.88	2 847 680.04
JOEP	- 7 094.24	2 846 942.44	JOEP	- 7 074.61	2 846 342.71
D4257	- 8 986.75	2 849 533.85	D4257	- 8 967.12	2 849 832.14
LA92	-13 216.84	2 849 213.11	LA92	-13 199.03	2 848 541.43
LA72	-13 122.45	2 846 434.80	LA72	-13 102.86	2 846 733.10
I1	-11 700.00	2 846 680.00	I1	-11 680.42	2 846 978.29
I2	-11 407.47	2 846 338.61	I2	-11 387.87	2 846 636.90
D4071	-11 325.05	2 846 011.89	D4071	-11 305.21	2 845 702.17
D4038	-11 649.05	2 845 753.24	D4038	-11 629.45	2 846 051.53
D4039	-11 542.11	2 845 468.88	D4039	-11 521.78	2 845 762.12
D4040	-11 498.30	2 845 352.44	D4040	-11 478.71	2 845 650.73
D4041	-11 550.27	2 845 467.78	D4041	-11 529.78	2 845 445.07
D4042	-11 410.95	2 844 915.20	D4042	-11 391.36	2 845 213.59
D4043	-11 239.09	2 844 613.59	D4043	-11 220.69	2 844 911.87
D4031	-11 306.26	2 844 324.84	D4031	-11 286.69	2 844 633.12
D4196	-11 522.56	2 844 139.26	D4196	-11 503.96	2 844 421.84
D329	-11 527.49	2 843 324.66	D329	-11 507.90	2 844 232.96
D1240	-11 522.56	2 843 171.40	D1240	-11 503.96	2 844 018.68
D376	-11 223.74	2 843 847.11	D376	-11 214.16	2 843 945.39
D4197	-11 410.95	2 843 533.52	D4197	-11 395.95	2 843 831.81
LA375	-11 188.28	2 843 252.59	LA375	-11 169.74	2 843 734.10
LA199	-10 461.09	2 843 258.78	LA199	-10 442.10	2 843 057.06
D4269	-10 359.37	2 843 111.28	D4269	-10 342.76	2 842 742.69
D4268	- 8 524.28	2 843 099.43	D4268	- 8 524.69	2 843 397.69
LA374	- 7 516.39	2 844 171.25	LA374	- 7 498.88	2 844 281.46
V1	- 7 010.85	2 844 053.41	V1	- 6 991.24	2 844 851.67
LA368	- 6 954.58	2 844 323.59	LA368	- 6 936.95	2 844 722.20
LA374	- 6 984.05	2 844 423.95	LA374	- 6 974.44	2 844 722.20
LA257	- 6 819.53	2 844 165.25	LA257	- 6 802.98	2 845 003.75
3S	- 6 626.70	2 844 856.49	3S	- 6 607.09	2 845 154.74
SK1	- 6 026.33	2 844 955.58	SK1	- 6 006.72	2 844 654.87

FARM PORTION TO BE INCLUDED		FARM PORTION TO BE INCLUDED			
3S	- 6 626.70	2 844 856.49	3S	- 6 607.09	2 845 154.74
SK1	- 6 026.33	2 844 955.58	SK1	- 6 006.72	2 844 654.87
SPEAR 1	- 6 634.34	2 846 128.07	SPEAR 1	- 6 814.72	2 846 426.33
CO1	- 6 764.45	2 845 164.98	CO1	- 6 774.83	2 845 163.15
CO2	- 6 639.45	2 845 761.87	CO2	- 6 819.83	2 846 090.13
V1	- 6 955.84	2 845 824.34	V1	- 6 919.32	2 845 969.50
BE1	- 6 929.57	2 845 583.18	BE1	- 6 919.75	2 845 881.44
BE10	- 6 759.00	2 845 580.00	BE10	- 6 739.35	2 845 889.35

NAME OF COMPANY
BARBERTON MINES LIMITED
REGISTRATION NUMBER
1938/011761/07

PLAN APPROVED

REGIONAL MANAGER
MPUMALANGA
DEPARTMENT OF
MINERAL RESOURCES
AND ENERGY

DATE: _____

NAME OF APPLICANT : BARBERTON MINES LIMITED
G.MOSS - GENERAL MANAGER

SIGNED: _____

DATE: _____

DU PREEZ & ASSOCIATES
LAND SURVEYORS
101, DU PREEZ (P151072)
PROFESSIONAL LAND SURVEYOR
Lafontsnek, Pretoria (P10) | P.O. Box 4025
Midrand 2009 | Tel: 011 800 1201 Fax: 011 6544000
www.dupreez.co.za

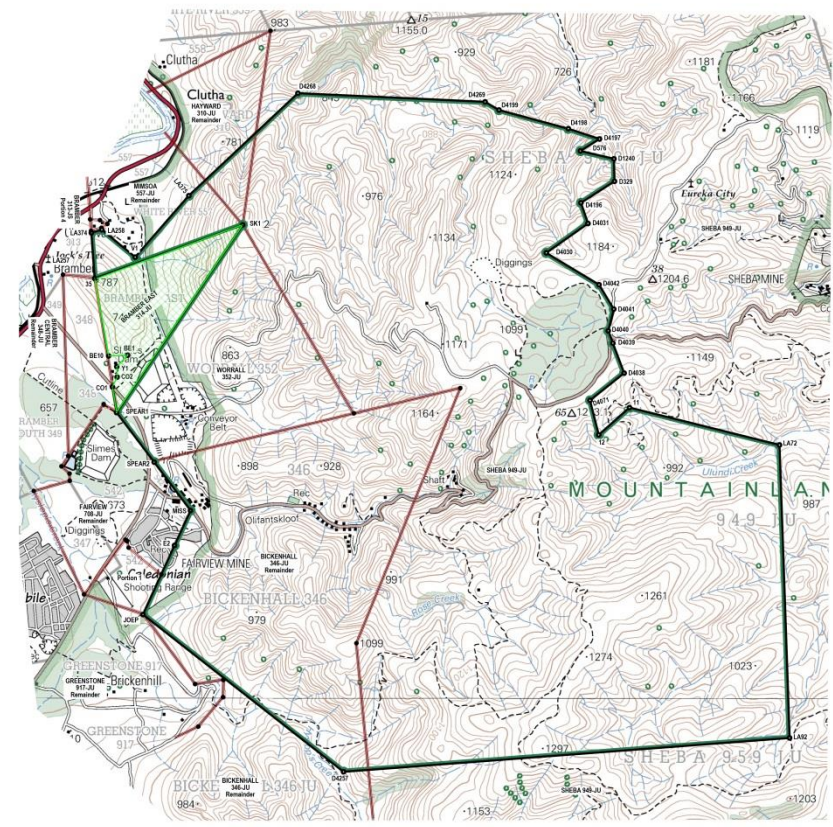

SCALE 1:20 000 (AU)
EXISTING MINING RIGHT BOUNDARY
APPLICATION AREA
FARM DIVISIONS
ROADS

Umfanekiso 1: Libalave lendzawo (Simiso 2(2) Luhlelo).

4. TIMISO LETIYIMFUNeko

Sichibiyelo lesihlongotwako sitohlanganisa letinchubo tekufaka ticelo letilandzelako kanye nemisebenti lehlobene nato:

- I-BAR ne-EMPR.
- Kwenta i-PPP.

Kulindzelekile kutsi umsebenti lolandzelako we- NEMA EIA loseluhlwini ucaliswe ngulesicelo:

- **Luhla lwesimemetelo 1 - Umsebenti 21D we-GNR 983 ya-2014, njengobe wachibiyelwa nga-11 June 2021:** Noma nguyiphi imisebenti kuhlangukise nekusebenta kwemsebenti lodzinga kuchibiyelwa noma kushintjelwa elungelweni noma emvumeni levumelana neSigaba 102 seMtsetfo Wekutfutukiswa Kwemifombolusito Yemaminerali Neyemafutsa, wa-2002 (Umtsetfo No. 28 wa-2002), kuhlangukisa nanoma ngumuphi umsebenti lokhona eSicelweni Seluhla noma Sicelo Seluhla 3 sa-2014, lesidzingekekako kulokuchibiyela.

5. INCHUBO YEKUHLOLA LESISEKELO

Inchubo Yekuhlola Lesisekelo itawulandzelwa ngulesicelo sekuchibiyela. Tinyatselo letiyinhloko letitsatfwa kulenchubo Yekuhlola Lesisekelo tichazwe ngentasi.

Kucalisa Nekusebenta

- Hlanganisa futsi utfumele emafomu esicelo lesichibiyelwe.

Inchubo Yekuhlanganyela Kwemphakatsi

- 
- Kuhlolwa kwema-I&APs.
 - Kulungiswa kwemadokhumenti esatiso (iBHIDI, incwadzi, sikhangukiso, simemetelo sesikhungo, lifomu lekubhalisa).
 - Kutjelwa kwema-I&APs kanye nebahlangukanyeli labafanelekile bephrojekthi.
 - Kubekwa kwesimemetelo sesikhungo nesikhangukiso.

I-BAR Ne-EMPR

- Kuhlangukiswa kweminingwane yetemvelo lesisekelo nekuhlola imitselela lengahle ibekhona kulephrojekthi.
- Kuhlolwa kwaletinye tici tephrojekthi.
- Tifundvo tabochwepheshe letentiwe (nangabe tikhona).
- Imitselela lengaba khona iyakalwa futsi kunconywa letinye tinyatselo letingatsatfwa.
- Kunakwa kwetinhlelo letinconywako kuze kucinisekwe kutsi tinyatselo tekunciphisa tilingene.
- Luhlaka lwe-BAR/lwe-EMPR lwentiwa lutfolakale emphakatsini nasetikhulwini kuze umphakatsi ulubukete futsi uphawule.
- I-BAR/i-EMPR yekugcina iyabuketwa kute kufakwe konkhe kuphawula ngaphambi kwekutfunyelwa ku-DMRE.
- I-DMRE yemukela i-BAR/i-EMPR noma icele lolunye lwati lolwengetiwe.

Lirekhodi Lesincumo

- I-DMRE yenta sincumo futsi ingase isemukele nobe ingasemukeli sicelo sekuchibiyela.
- Onkhe ema-I&APs ayatjelwa ngemphumela wesicelo sekuchibiyela, kanye nelilungelo labo lekufaka sikhalo.

6. KUTFOLAKALA KWELUHLAKA NEMBIKO WE-EMPR KANYE NEMININGWANE YETINSUKU TEKUVULA

Luhlaka lwe-BAR ne-EMPR lutakwentiwa lutfolakale emphakatsini kute uphawule, emalanga langu-30, kusukela ngo-10 April 2024 kuze kube ngu-13 May 2024, kuze onkhe ema-I&Aps aluhlolisise futsi aphawule. Emakhophi laprintiwe embiko atokwentiwa atfolakale kusukela nga-10 April 2024 kuletinzawo temphakatsi letilandzelako:

Indzawo	Likheli	Iminingwane yekuchumana
Sinqobile Skills Development Centre	S 25.737999° E 31.060238°	079 142 9902
Barberton Golf Club	De Villiers Street, Barberton, 1300 GPS co-ordinates: -25.79207, 31.04074	013 712 2923

Ngetulu kwaloko, ikhophi lesemshinini itakwentiwa itfolakale kuwebhusayithi ye-Shango Solutions (i-www.shango.co.za/public-documents/) kusukela nga-10 April 2024. Kuze umphakatsi utfole imiphumela yenchubo Yekuhlola Lesisekelo futsi ufake kuphawula embikweni, kutawuba neTinsuku Tekuvula letimbili. Nalu luhlelo lweTinsuku Tekuvula:

Lusuku	Sikhatsi	Indzawo	Iminingwane yekuchumana
25 April 2024	10:00 – 18:00	Sinqobile Skills Development Centre	079 142 9902
26 April 2024	10:00 - 18:00	Barberton Golf Club	013 712 2923

Konkhe kuphawula lokuvela emphakatsini lokumayelana neluhlaka lwe-.BAR ne-EMPR kutawufakwa embikweni lobuketiwe lotawutfunyelwa Esikhulwini Lesifanelekile i-DMRE.

7. SIKHATSI LOKUDZINGEKA NGASO KUGUNYATWA LOKUCHIBIYELWE KWETEMVELO

Kugunyatwa lokuchibiyelwe kwetemvelo kufuneka kutsatse sikhatsi lesilingana nalesidzingeke ekuchibiyelweni kwelilungelo lemamayini.

8. SIDZINGO NEKUFISELEKA KWEPHROJEKTHI

Nangabe lesicelo lesichibiyelwe siyaphumelela, lenchubo itolungisa leliphutsa lekuphatsa futsi kutoba nekuvumelana emkhatsini weLuhlelo Lwemtsetfo 42, Lilungelo Lemamayini kanye neSengeto "A" elungelweni lemamayini, Lemayini Yase-Fairview.

9. INCHUBO YEKUHLANGANYELA KWEMPHAKATSI

Lofundzako uyamenywa kutsi ahlanganyele mahhala futsi atfumele noma nguyiphi imibuto noma lwati lokungase lusite enchubeni Yekuhlola Lesisekelo. Kuhlanganyela kwemphakatsi kusici lesibaluleke kakhulu kulenchubo. Kulungisa lilungelo lema-I&APs lekutfole lwati ngemsebenti lohlongotwako kanye nekuba nencenye etincumeni letibatsintsako. Kuniketa i-EAP litfuba lekulungisa tinkhinga netikhalo letivela kuma-I&APs lokuniketa i-EAP litfuba lekuhlolisisa yonkhe imiphumela lengaba khona yephrojekthi lehlongotwako.

10. SIMEMO SEKUBHALISA

Kuze sicinisekise kutsi uyatiwa kutsi ungubani futsi uyabhaliswa njenge-I&AP (nangabe usengakabhaliswa) futsi uyaphawula ku-BAR naku-EMPR, sicela ugcwalise uphidze utfumele leliphapha lemibuto lelifakiwe kanye nekuphawula kwakho lokuya ku-Shango Solutions angakandluli **13 May 2024**.

Kubalulekile kutsi ucaphela kutsi inchubo Yekuhlola Lokusisekelo icondziswa tikhatsi letincunye ngalokusemtsetfweni. Ngenca yaloko, kuze ucinisekise kuhlanganyela kwakho lokuchubekako futsi lokubalulekile kulephrojekthi, sicela kutsi sicelo sakho sekubhalisa kanye nekuphawula kwakho kwekucala ukutfumele lungakendluli lusuku lolubekiwe. Sicela ufake neligama lereferensi yephrojekthi (Kuchibiyelwa kwe-MR ne-EA Kwase-Fairview) kuko konke lokutfumelako. Sicela uphawule kutsi ma-I&APs labhalisiwe kuphela latoffola lwati lolwengetiwe ngematfuba ekuba kulenchubo.

Noma nguyiphi imibuto, kuphawula, nobe tikhalo mayelana nalesicelo sekuchibiyela kungatfunyelwa ku-Shango Solutions:

- Lucingo: 011 678 6504
- Ifekisi: 011 678 9731
- I-imeyili: zizo@shango.co.za
- Longachumana Naye: Ms Zizo Siwendu
- Ligama Lephrojekthi: Kuchibiyelwa kwe-MR ne-EA Kwase-Fairview
- Likheli Leliposi: P.O. Box 2591, Cresta, 2118, eNingizimu Afrika

Noma ngukuphi kuphawula noma tikhalo mayelana nalesicelo lesichibiyelwe kungatfunyelwa naseTikweni Letimbiwa Nemandla (futsi ikhophi ingatfunyelwa ku-Shango Solutions):

- Lucingo: 013 653 0500
- Ifekisi: 013 656 1474
- Umuntfu Longachumana Naye: Ms Mashudu Maduka
- Likheli Leliposi: Private Bag X7279, Emalahleni, 1035
- Inombolo yereferensi ye-DMRE: MP 30/5/1/2/2/10221(191) MR
- Iya: Kumphatsi Wesifundza: Lihhovisi Lesifundza LaseMpumalanga Lemaminerali Nemafulsa