



Shango Solutions
H.H.K. House
Cnr Ethel Ave and Ruth Crescent
Northcliff
P.O. Box 2591, Cresta, 2118, South Africa
Tel: 011 678 6504
Fax: 011 678 9731

18th June 2024

Dear Interested and Affected Party/Landowner /Land Occupier,

**NOTIFICATION REGARDING AN ENVIRONMENTAL AUTHORISATION APPLICATION FOR PROSPECTING IN RESPECT OF FARMS
WITHIN THE KROONSTAD AND KOPPIES MAGISTERIAL DISTRICTS, NEAR KROONSTAD IN THE FREE STATE PROVINCE
(NEW KROONSTAD NORTH - FS 30/5/1/1/3/2/1/10696 EM)**

Shango Solutions (Pty) Ltd (Shango Solutions) has been appointed by White Rivers Exploration (Pty) Ltd (White Rivers Exploration) to assist in preparing and submitting a Basic Assessment Report (BAR), Environmental Management Programme (EMPR) and to undertake a Public Participation Process (PPP), in support of an application for a Prospecting Right and Environmental Authorisation. You have been identified as a potential Interested and Affected Party (I&AP). The Prospecting Right and Environmental Authorisation application will be undertaken in accordance with the requirements of the Minerals and Petroleum Resources Development Act, 2002 (Act 28 of 2002, as amended) (MPRDA) and the associated regulations and the National Environmental Management Act, 1998 (Act 107 of 1998, as amended) (NEMA) and the associated regulations.

White Rivers Exploration (Pty) Ltd (White Rivers Exploration) submitted an online Prospecting Right and Environmental Authorisation application to the Free State Department of Mineral Resources and Energy on the 7th March 2024. The online application was successful and the project was allocated the reference number FS 30/5/1/1/2/10696 PR. Acceptance of the Prospecting Right application was received on the 25th March 2024. If the application is granted, White Rivers Exploration will be enabled to ascertain if economically viable mineral deposits exist within the application area. The minerals of interest include: gold, silver, coal, cobalt, copper, diamond (alluvial), iron, manganese, molybdenum, nickel, lead, platinum group metals, rare earths, sulphur, uranium, tungsten and zinc.

The proposed Prospecting Work Programme (PWP) will be completed within five (5) years. According to the associated PWP, the following invasive and non-invasive techniques will be utilised during prospecting:

Invasive:

- 6 diamond core drillholes

Non-Invasive:

- Data acquisition
- Database, map generation and development of geological model
- Field visits
- Geophysical surveys
- Re-visit key historical drillhole core, and re-logging and re-sampling
- Logging and sampling of new drillholes
- Code compliant Mineral Resource estimation
- Concept study

It is anticipated that the following NEMA 2014 Environmental Impact Assessment (EIA) Regulations (as amended) will be triggered by this application:

- Listing Notice 1 - Activity 20 of GNR 327 (as amended on 11 June 2021)
- Listing Notice 3 - Activity 12(b)(i) and (ii) of GNR 324 (of 2017)

The project area covers an aerial extent of 18 340.4536 hectares (ha) (Figure 1) and is situated in the Magisterial Districts of Kroonstad and Koppies, approximately 25 kilometres (km) north of Kroonstad town in the Free State Province of South Africa. Kindly refer to the accompanying Background Information Document (BID) for more information about this project. Afrikaans and Sesotho versions of the BID are obtainable from our website (<http://www.shango.co.za/public-documents/>).

This notice is in accordance with clause 16 of the MPRDA and Chapter 6 of GN 326 of the NEMA, which requests that White Rivers Exploration notify in writing and consult with the land owner or lawful occupier and any other affected party. The results of the consultation will be included in the BAR submission in order for the DMRE to adjudicate on the application.

The draft BAR and EMPR will be made available for public review, for a period of 30 days, **from the 18th June 2024 until 26th July 2024**, for the perusal and comment of all I&APs. A hard copy of the report will be available at the following public venue from the 18th June 2024:

Venue	Address	Contact Details
Koppies Public Library	Dirkie Uys Street, Koppies, 9540	056 777 1713

Furthermore, an electronic copy will also be obtainable on the Shango Solutions website (www.shango.co.za/public-documents/) from the 18th June 2024. In order to present the findings of the Basic Assessment process to the public and to solicit comments on the report, an Open Day will be held. The schedule for the Open Day is as follows:

Date	Time	Venue	Address	Contact Details
12 th July 2024	10:00 - 14:30	Friesland Hotel	36 North Street, Koppies, 9540	071 449 0285

All input from the public with regards to the draft BAR and EMPR will be incorporated into the revised report that will be submitted to the Competent Authority, the DMRE.

Interested and Affected Parties (I&APs) are provided a period of 30 days to register and comment on the proposed activity and application. Should you wish to register as an I&AP for this project and submit any comments, concerns or objections you may have regarding the project, please submit your name, contact details, reason for your interest and issues/concerns, in writing or telephonically, to Shango Solutions, **by no later than 26th July 2024**. Please include the project reference name (New Kroonstad North) in all correspondence. Please note that only registered I&APs will be notified of further opportunities for involvement in this process.

Any queries, comments, or concerns with regards to this application can be directed to Shango Solutions:

- Tel: 011 678 6504
- Fax: 011 678 9731
- E-mail: zizo@shango.co.za
- Contact person: Ms Zizo Siwendu
- Project name: New Kroonstad North
- Postal address: P.O. Box 2591, Cresta, 2118, South Africa

Any comments or concerns regarding this application can also be directed to the Department of Mineral Resources (and a copy sent to Shango Solutions):

- Tel: 057 391 1385
- Fax: 057 357 6003
- Contact person: Ms Nkateko Mhlari
- E-mail: Nkateko.Mhlari@dmre.gov.za
- Postal address: Private Bag X33, Welkom, 9460
- DMRE reference number: FS 30/5/1/1/3/2/1/10696 EM
- Attention: Regional Manager - Free State Region Mineral Regulation

Please feel free to contact the undersigned if you have any queries or concerns.

Best regards,



Zizo Siwendu



Shango Solutions
H.H.K. House
H/v Ethellaan en Ruthsingel
Northcliff
Posbus: 2591, Cresta, 2118, Suid-Afrika
Tel: 011 678 6504
Faks: 011 678 9731

18^{de} Junie 2024

Beste Belanghebbende en Geraakte Party/Grondeienaar/Grondbewoner:

KENNISGEWING RAKENDE 'N OMGEWINGSMAGTIGINGSAAANSOEK VIR PROSPEKTERING TEN OPSIGTE VAN PLASE BINNE DIE KROONSTAD- EN KOPPIES-MAGISTRAATSDISTRIKTE, NABY KROONSTAD IN DIE VRYSTAATPROVINSIE (NEW KROONSTAD NORTH - FS 30/5/1/1/3/2/1/10696 EM)

Shango Solutions (Pty) Ltd (Shango Solutions) is aangestel deur White Rivers Exploration (Pty) Ltd (White Rivers Exploration) om te help met die voorbereiding en indiening van 'n Basiese Asseseringsverslag (BAV), Omgewingsbestuursprogram (OBPV) en om 'n Openbare Deelnameproses (ODP) te onderneem, ter ondersteuning van 'n aansoek om 'n Prospekterreg en Omgewingsassessering. U is geïdentifiseer as 'n potensiële belanghebbende en geraakte party (B&GP). Die Prospekterreg- en Omgewingsmagtigingsaansoek sal onderneem word in ooreenstemming met die vereistes van die Wet op die Ontwikkeling van Minerale en Petroleumhulpbronne, 2002 (Wet 28 van 2002, soos gewysig) (MPRDA) en die gepaardgaande regulasies en die Wet op Nasionale Omgewingsbestuur, 1998 (Wet 107 van 1998, soos gewysig) (NEMA) en die gepaardgaande regulasies.

White Rivers Exploration (Pty) Ltd (White Rivers Exploration) het op 7 Maart 2024 'n Prospekterreg- en Omgewingsmagtigingsaansoek aanlyn by die Vrystaatse Departement van Minerale Hulpbronne en Energie ingedien. Die aanlyn-aansoek was suksesvol en die verwysingsnommer FS 30/5/1/1/2/10696 PR is aan die projek toegeken. Ontvangs van die Prospekterregaansoek is op 25 Maart 2024 erken. As die aansoek toegestaan word, sal White Rivers Exploration kan vasstel of daar ekonomies lewensvatbare minerale-afsettings in die aansoekgebied is. Die minerale van belang sluit in: goud, silwer, steenkool, kobalt, koper, diamante (alluviaal), yster, mangaan, molibdeen, nikkel, lood, platinumgroep-metale, seldsame aardes, swael, uraan, wolfram en sink.

Die voorgestelde Prospekterwerkprogram (PWP) sal binne vyf (5) jaar voltooi wees. Volgens die gepaardgaande PWP sal die volgende indringende en nie-indringende tegnieke tydens prospektering gebruik word:

Indringend:

- 6 diamantkernboorgate

Nie-indringend:

- Dataverkryging
- Databasis, kaartgenerering en ontwikkeling van geologiese model
- Veldbesoeke
- Geofisiese opnames
- Herbesoek van sleutel- historiese boorgatkern, en heraanekening en nuwe monsterneming
- Aantekening en monsterneming van nuwe boorgate
- Mineralehulpbronskatting wat aan kodes voldoen
- Konsepstudie

Daar word verwag dat die volgende NEMA 2014-Omgewingsimpakassesserings- (OIA) regulasies (soos gewysig) deur hierdie aansoek aan die gang gesit sal word:

- Lyskennisgewing 1 - Aktiwiteit 20 van GNR 327 (soos gewysig op 11 Junie 2021)
- Lyskennisgewing 3 - Aktiwiteit 12(b)(i) en (ii) van GNR 324 (van 2017)

Die projekgebied dek 'n lugomvang van 18 340.4536 hektaar (ha) (Figuur 1) en is geleë in die Kroonstad- en Koppies-magistraatsdistrikte, ongeveer 25 kilometer (km) noord van die dorp Kroonstad in die Vrystaatprovinsie van Suid-Afrika. Verwys asseblief na die meegaande Agtergrondinligtingsdokument (AID) vir meer inligting oor hierdie projek. Weergawes van die AID in Afrikaans en Sesotho is beskikbaar op ons webwerf (<http://www.shango.co.za/public-documents/>).

Hierdie kennisgewing is in ooreenstemming met klousule 16 van die MPRDA en Hoofstuk 6 van GN 326 van die NEMA, wat vereis dat White Rivers Exploration die grondeienaar of wettige grondbewoner en enige ander geraakte party skriftelik in kennis stel en met hulle beraadslaag. Die resultaat van die konsultasie sal ingesluit word in die BAV-indiening sodat die DMHE uitspraak oor die aansoek kan lewer.

Die konsep-BAV en -OBPV sal beskikbaar gestel word vir openbare oorsig, vir 'n tydperk van 30 dae, **vanaf die 18^{de} Junie 2024 tot die 26^{ste} Julie 2024**, sodat al die B&GP's dit kan bestudeer en kommentaar kan lewer. 'n Harde kopie van die verslag sal beskikbaar wees by die volgende openbare plek vanaf die 18^{de} Junie 2024:

Plek	Adres	Kontakbesonderhede
Koppies- openbare biblioteek	Dirkie Uys-straat, Koppies, 9540	056 777 1713

Daarbenewens sal 'n elektroniese kopie ook beskikbaar wees op Shango Solutions se webwerf (www.shango.co.za/public-documents/) vanaf die 18^{de} Junie 2024. 'n Opedag sal gehou word om die bevindinge van die Basiese Assesseringsverslag aan die publiek bekend te maak en om kommentaar oor die verslag te verkry. Die skedule vir die Opedag is soos volg:

Datum	Tyd	Plek	Adres	Kontakbesonderhede
12 ^{de} Julie 2024	10:00 - 14:30	Friesland-hotel	North-straat 36, Koppies, 9540	071 449 0285

Alle insette van die publiek ten opsigte van die konsep-BAV en -OBPV sal geïnkorporeer word by die hersiene verslag wat by die Bevoegde Owerheid, die DMHE, ingedien sal word.

Belanghebbende en geraakte partye (B&GP's) kry 'n tydperk van 30 dae om te registreer en kommentaar te lewer oor die voorgestelde aktiwiteit en aansoek. Indien jy wil registreer as 'n B&GP vir hierdie projek en enige kommentaar, bekommernisse of besware oor die projek het, stuur asseblief jou naam, kontakbesonderhede, rede vir jou belangstelling en kwessies/bekommernisse skriftelik of telefonies na Shango Solutions, **teen nie later nie as die 26^{ste} Julie 2024**. Sluit asseblief die projekverwysingsnaam (New Kroonstad North) in by alle korrespondensie. Let wel dat slegs geregistreerde B&GP's in kennis gestel sal word van verdere geleenthede van betrokkenheid by hierdie proses.

Enige navrae, kommentaar of bekommernisse ten opsigte van hierdie aansoek kan gerig word aan Shango Solutions:

- Tel: 011 678 6504
- Faks: 011 678 9731
- E-pos: zizo@shango.co.za
- Kontakpersoon: Me Zizo Siwendu
- Projeknaam: New Kroonstad North
- Posadres: Posbus 2591, Cresta, 2118, Suid-Afrika

Enige kommentaar of bekommernisse oor hierdie aansoek kan ook gerig word aan die Departement van Minerale Hulpbronne (en 'n kopie gestuur aan Shango Solutions):

- Tel: 057 391 1385
- Faks: 057 357 6003
- Kontakpersoon: Me Nkateko Mhlari
- E-pos: Nkateko.Mhlari@dmre.gov.za
- Posadres: Private Sak X33, Welkom, 9460
- DMHE-verwysingsnommer: FS 30/5/1/1/3/2/1/10696 EM
- Vir aandag: Streeksbestuurder- Mineraleregulering vir die Vrystaatstreek

Moenie huiwer om ondergetekende te kontak indien jy enige vrae of bekommernisse het nie.

Beste groete



Zizo Siwendu



Shango Solutions
H.H.K. House
Cnr Ethel Ave and Ruth Crescent
Northcliff
P.O. Box 2591, Cresta, 2118, South Africa
Founo: 011 678 6504
Fekse: 011 678 9731

18 Phuptjane 2024

Ho Mothahaselli le Moamehi/ Monga Sebaka/ Mosebedisi wa Sebaka,

**TSEBISO MABAPI LE KOPO YA HO FUMANA TUMELLO YA HO BATLA DIHLAHISWA MAPOLASING A SETEREKENG SA
KROONSTAD LE KOPPIES, HAUFI LE KROONSTAD E PROFINSENG YA FOREISTATA
(NEW KROONSTAD NORTH - FS 30/5/1/1/3/2/1/10696 EM)**

Shango Solutions (Pty) Ltd (Shango Solutions) e kgethilwe ke White Rivers Exploration (Pty) Ltd (White Rivers Exploration) ho thusa ho lokisetsa le ho romela Raporoto ya Tekolo ya Motheo (BAR), Lenaneo la Tsamaiso ya Tikoloho (EMPR) le ho phetha Tshebetso ya ho ba le Seabo ha Setjahaba (PPP), ka morero wa ho etsa kopo ya ho fumana Tumello ya ho Batla Dihlahiswa. O hlwaiwe o le Moamehi le Mothahaselli (I&AP). Kopo ya ho fumana Tumello ya ho Batla Dihlahiswa e tlo etswa tumellanong le diphelelo tse thehilweng Molaong wa Ntlatfatsa ya Diminerale le Petroleum, 2002 (Molao wa 28 wa 2002, o ntlafaditsweng) (MPRDA), o akarelletsang le melao e meng, ha mmoho le Molao wa Tsamaiso ya Naha ya Tikoloho, 1998 (Molao wa 107 wa 1998, o ntlafaditsweng) (NEMA), o akarelletsang le melao e meng.

Ka la 7 Hlakubele 2024, White Rivers Exploration (Pty) Ltd (White Rivers Exploration) e ile ya romela kopo ofising e Foreistata ya Lefapha la Diminerale le Dihlahiswa ka mokgwa wa inthanete, e le ho fumana Tumello ya ho Batla Dihlahiswa. Kopo ya rona e ile ya fihla sebakeng se loketseng mme projeke e ile ya fumana nomoro ya tshupiso, e leng FS 30/5/1/1/2/10696 PR. Kopo ya ho Fumana Tumello ya ho Batla Dihlahiswa e ile ya fihla ka la 25 Hlakubele 2024. Haeba kopo eo e tjaelwa monwana, White Rivers Exploration e tla be e fumane tumello ya ho batlisisa hore na ho ka ba le dihlahiswa sebakeng seo ho kopilweng ho sona. Dihlahiswa tseo re amehileng ka tsona di akarelletsang: gauta, silevera, mashala, cobalt, koporo, taemane (alluvial), tshepe, manganese, molybdenum, nickel, lead, polatinamo, diitsepe tsa sehlopha, majwe a bohlowka, sulphur, uranium, tungsten le zinc.

Lenaneo la Tshebetso ya ho Batla (PWP) le tla nka dilemo tse hlano (5). Ho tla etswa mesebetsi e latelang tumellanong le lenaneo lena la tshebetso:

O amang sebaka:

- Ho tshetsoa mekoti 6 e sebopeho sa taemane

E sa amang sebaka:

- Ho batla datha
- Dathabeise, ho etsa mmapa le mohlala wa sebaka (geoloji)
- Ho etela sebaka
- Tlhahlobo ya sebaka (geophysical)
- Ho ya dikoting tse tshetsoeng hape, ho kenya dintlha tse ntjha le ho hlaloha botjha
- Ho kenya dintlha tse ntjha tsa tlhahlobo
- Khoutu e bontshang ho mamela melao ya tshebediso ya Diminerale
- Ho lekola monyetla wa tshebeso

Kopo ena e tla lokela ho latela Melao (e ntlafaditsweng) ya NEMA 2014 ya Tekolo ya Kameho ya Tikoloho (EIA):

- Tshebetso ya 1 – Mosebetsi wa bo20 wa GNR 327 (o ntlafaditsweng ka la 11 Phuptjane 2021)
- Tshebetso ya 3 – Mosebetsi wa bo12(b)(i) le (ii) wa GNR 324 (wa 2017)

Projeke ena e nka sebaka se boholo ba dihekthere tse 18 340.4536 (ha) (Setshwantsho 1) mme se wela Seterekeng sa Magistrata wa Kroonstad le Koppies, hoo e ka bang dikhilomithara (km) tse 25 leboya ho Kroonstad, e leng toropo e Profinseng ya Foreistata, naheng ya Afrika Borwa. O ka bala Tokomane ya Tlhisoleseding (BID) ho fumana dintho tse eketsehileng mabapi le projeke ena. O ka fumana tokomane ya BID websaeteng ya rona ka puo ya Afrikaans le Sesotho (<http://www.shango.co.za/public-documents/>).

Tsebiso ena e tumellanong le ntlha ya 16 ya MPRDA le Kgaolo 6 ya GN 326 ya NEMA, e kgothalletsang White Rivers Exploration ho ngolla le ho buisana le beng ba sebaka kapa basebedisi ba sona le baamehi bohle. Sephetho sa dipuisano se tla kenngwa raporotong ya BAR e tlang ho romelwa e le hore DMRE e etse qeto ka kopa ena.

BAR le EMPR tsa mathomo di tla fumaneha hore setjhaba se di lekole ka matsatsi a 30, **ho tloha ka la 18 Phuptjane 2024 ho fihla ka la 26 Phupu 2024**, e le ho fa di I&AP monyetlwa wa ho di hlahloba le ho tshwaela. Tokomane ya pampiri e tla fumaneha sebakeng se latelang ho tloha ka la 18 Phuptjane 2024:

Sebaka	Aterese	Dinomoro tsa mohala
Koppies Public Library	Dirkie Uys Street, Koppies, 9540	056 777 1713

Ho feta moo, tokomane ya elektronike e tla boela e fumanehe websaeteng ya Shango Solutions (www.shango.co.za/public-documents/) ho tloha ka la 18 Phuptjane 2024. Ho tla ba le letsatsi la ho kopana e le hore re fumane maikutlo a setjhaba mabapi le Tekolo ya Motheo. Dintlha tsa letsatsi la kopano di ka tsela e latelang:

Letsatsi	Nako	Sebaka	Aterese	Dinomoro tsa mohala
12 Phupu 2024	10:00 - 14:30	Friesland Hotel	36 North Street, Koppies, 9540	071 449 0285

Maikutlo ohle a setjhaba mabapi le BAR le EMPR a tla kenngwa raporotong e ntlafaditsweng e tlang ho romelwa DMRE, e leng yona e hlahlobang Bokgoni ba Tshebetso.

Bathahaselli le Baamehi (I&AP) ba fuwe matsatsi a 30 a ho ingodisa le ho tshwaela kopo e amang mosebetsi o rerilweng ho etswa. Haeba o ka thabela ho ingodisa o le I&AP ya projeke ena mme o batla ho fana ka maikutlo, dingongoreho kapa dintho tseo o sa di thabeleng ka projeke ena, ka kopo romella Shango Solutions lebitso la hao, mokgwa wa ho ikopanya le wena, lebaka leo o thahasellang le ho ngongoreha la lona, ka lengolo kapa ka mohala, pele ho la **26 Phupu 2024**. Ka kopo ha o ngola ka mehla o kenye tshupiso ya projeke (Kroonstad North). Ka kopo elang hloko hore ke di I&AP tse ingodisitseng feela tse tla fumana monyetlwa wa ho kenella haholwanyane mosebetsing ona.

Dipotso, maikutlo, dingongreho mabapi le kopo ena di ka romelwa Shango Solutions:

- Founo: 011 678 6504
- Fekse: 011 678 9731
- Emeili: zizo@shango.co.za
- Motho eo o ka ikopanyang le yena: Ms Zizo Siwendu
- Lebitso la Projeke: New Kroonstad North
- Atereste ya poso: P.O. Box 2591, Cresta, 2118, South Africa

Maikutlo kapa dingongreho di ka boela tsa romelwa Lefapheng la Dimenerale (ebe o e romela hape ho Shango Solutions):

- Founo: 057 391 1385
- Fekse: 057 357 6003
- Motho wa boiteanyo: Ms Nkateko Mhlari
- Emeili: Nkateko.Mhlari@dmre.gov.za
- Atereste ya Poso: Private Bag X33, Welkom, 9460
- Nomoro ya tshupiso ya DMRE: FS 30/5/1/1/3/2/1/10696 EM
- Iswa ho: Motsamaisi wa Lebatowa- Free State Region Mineral Regulation

Ikutlwe o lokolohile ho ikopanya le motho ya saenneng lengolo lena haeba o na le dipotso kapa dingongreho.

Ditumediso,



Zizo Siwendu



BACKGROUND INFORMATION DOCUMENT

White Rivers Exploration (Pty) Ltd

DMRE File References:

PR Application Ref #: FS 30/5/1/1/2/10696 PR
EA Application Ref #: FS 30/5/1/1/3/2/1/10696 EM

New Kroonstad North Project

Dunrose Trading 186 (Pty) Ltd
t/a Shango Solutions

HHK House
Cnr. Ethel Ave and Ruth Cr.
Northcliff
Gauteng

P. O. Box 2591
Cresta
2118

Phone: +27 11 678 6504
Fax: +27 11 678 9731

Email: zizo@shango.co.za
Website: www.shango.co.za



White Rivers
Exploration

18 June 2024

PURPOSE OF THIS DOCUMENT

- This Background Information Document provides you, as an Interested and Affected Party, with an overview of the proposed project.
- The Background Information Document invites you, as an Interested and Affected Party, to participate in the required Public Participation Process.
- The Background Information Document provides you, as an Interested and Affected Party, with an opportunity to contribute and participate in the formulation of the Basic Assessment Report and Environmental Management Programme.
- The Background Information Document also provides you, as an Interested and Affected Party, an opportunity to provide the project team with your comments, concerns and objections to the proposed project.

TABLE OF CONTENTS

1. Introduction	1
2. Aim of the Background Information Document.....	1
3. Project Locality	1
4. Project Description	4
5. Geology and Prospecting Targets	5
6. Regulatory Requirements.....	6
7. Typical Impacts Associated with these Activities	7
8. Basic Assessment Process	7
9. Availability of the Basic Assessment Report and Details of the Open Day.....	8
10. Period for which the Environmental Authorisation is Required	8
11. Need and Desirability of the Project.....	8
12. Public Participation Process.....	8
13. Invitation to Register.....	9

LIST OF FIGURES

Figure 1: Locality map.....	2
Figure 2: Surface geological map with relevant farm boundaries superimposed.	6

LIST OF TABLES

Table 1: Property Details.....	3
--------------------------------	---

1. INTRODUCTION

White Rivers Exploration (Pty) Ltd (White Rivers Exploration) submitted an online Prospecting Right and Environmental Authorisation Application to the Free State Department of Mineral Resources and Energy on the 7th March 2024. The online application was successful and the project was allocated the reference number FS 30/5/1/1/2/10696 PR. Acceptance of the Prospecting Right application was received on the 25th March 2024. If the application is granted, White Rivers Exploration will be enabled to ascertain if economically viable mineral deposits exist within the application area. The minerals of interest include:

- Gold
- Silver
- Coal
- Cobalt
- Copper
- Diamond (Alluvial)
- Iron
- Manganese
- Molybdenum
- Nickel
- Lead
- Platinum Group Metals
- Rare Earths
- Sulphur
- Uranium
- Tungsten
- Zinc

The proposed project will be known as New Kroonstad North and it will aim to explore and quantify the potential mineral deposits. In order to undertake prospecting activities, White Rivers Exploration requires a Prospecting Right in terms of the Mineral and Petroleum Resources Development Act, 2002 (MPRDA, Act No.28 of 2002, as amended). White Rivers Exploration is also required to obtain an Environmental Authorisation (EA) in terms of the National Environmental Management Act, 1998 (NEMA, Act No. 107 of 1998, as amended) which involves the submission of a Basic Assessment Report (BAR), and Environmental Management Programme Report (EMPR) as well as undertaking a Public Participation Process (PPP). Shango Solutions (Pty) Ltd (Shango Solutions) has been appointed by White Rivers Exploration as the Environmental Assessment Practitioner (EAP) to assist in complying with these requirements.

2. AIM OF THE BACKGROUND INFORMATION DOCUMENT

Public Participation forms an integral part of the application process. The Background Information Document (BID) offers the reader the opportunity to obtain information, comment, raise issues of concern and collaborate in the development of the process. The distribution of this document is a crucial step in advising the reader on how to become involved in the process.

This document aims to provide the reader with basic information regarding the proposed project which includes:

- An introduction to the project, including location details.
- An indication of the proposed activities and the legal framework in which the project is executed.
- Environmental impacts that may potentially occur.
- An explanation of the Public Participation Process (PPP) to be followed.
- An explanation of how to become involved as an Interested and Affected Party (I&AP).

3. PROJECT LOCALITY

The project area covers an aerial extent of 18 340.4536 hectares (ha) (Figure 1) and is situated in the Magisterial Districts of Kroonstad and Koppies, approximately 25 kilometres (km) north of Kroonstad town in the Free State Province of South Africa. Table 1 indicates the property details within the project area.

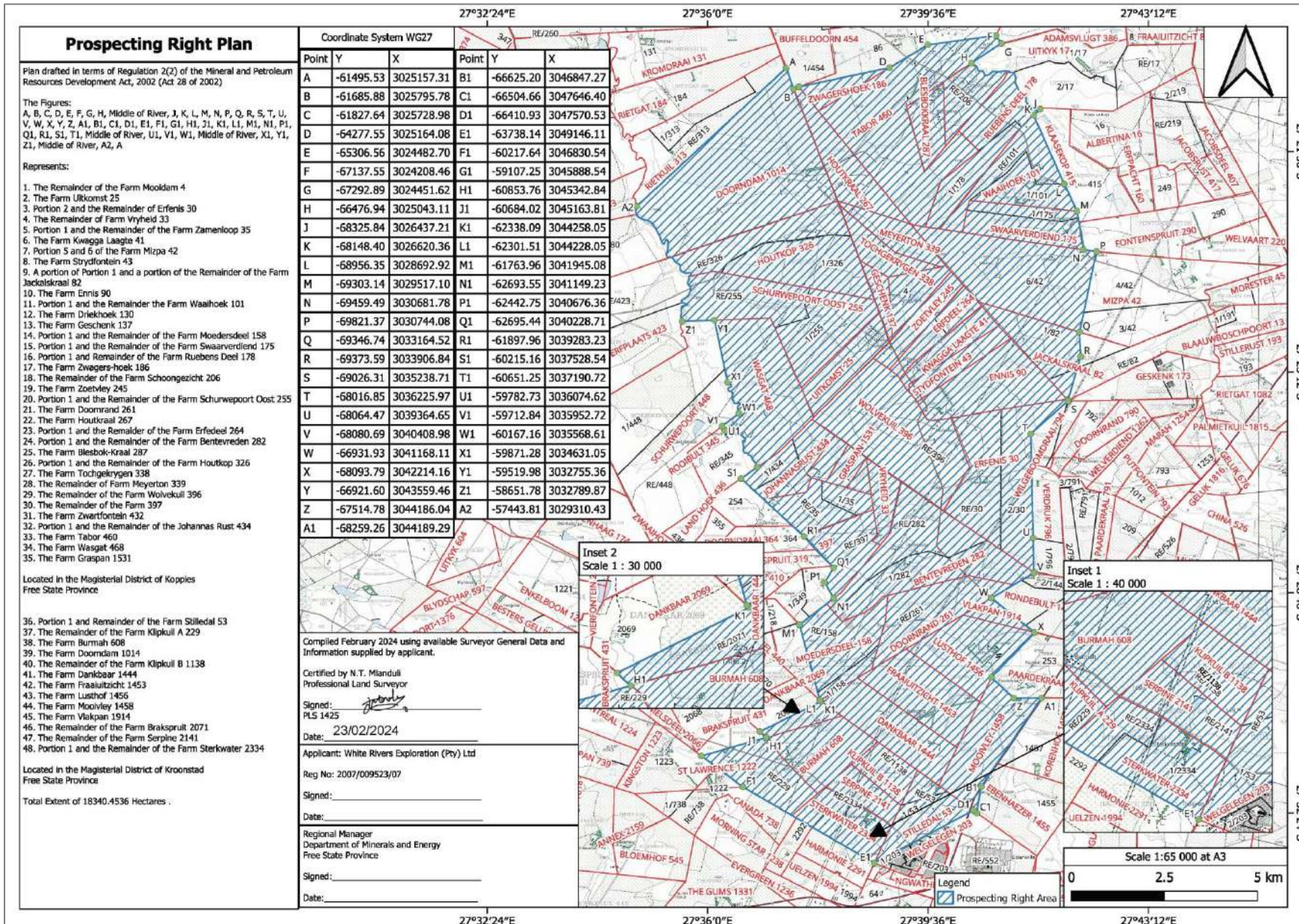

Figure 1: Locality map (Regulation 2(2) Plan).

Table 1: Property details.

	Farm Name	Farm Portion	Surveyor General Code
1	Bentevreden 282	Remainder	F0190000000028200000
2	Bentevreden 282	1	F0190000000028200001
3	Blesbok-Kraal 287	Farm	F0190000000028700000
4	Brakspruit 2071	Remainder	F02000000000207100000
5	Burmah 608	Farm	F0200000000060800000
6	Dankbaar 1444	Farm	F02000000000144400000
7	Doornadam 1014 (314)	Farm	F01900000000031400000
8	Doornrand 261	Farm	F01900000000026100000
9	Driekhoek 130	Farm	F01900000000013000000
10	Ennis 90	Farm	F0190000000009000000
11	Erfedeel 264	Remainder	F01900000000026400000
12	Erfedeel 264	1	F01900000000026400001
13	Erfenis 30	Remainder	F0190000000003000000
14	Erfenis 30	2	F0190000000003000002
15	Farm 397	Remainder	F01900000000039700000
16	Fraaiuitzicht 1453	Farm	F02000000000145300000
17	Geschenk 137	Farm	F01900000000013700000
18	Graspan 1531 (331)	Farm	F01900000000033100000
19	Houtkop 326	Remainder	F01900000000032600000
20	Houtkop 326	1	F01900000000032600001
21	Houtkraal 267	Farm	F01900000000026700000
22	Jackalskraal 82	A portion of the Remainder	F0190000000008200000
23	Jackalskraal 82	A portion of Portion 1	F0190000000008200001
24	Johannas Rust 434	Remainder	F01900000000043400000
25	Johannas Rust 434	1	F01900000000043400001
26	Klipkuil A 229	Remainder	F02000000000022900000
27	Klipkuil B 1138	Remainder	F02000000000113800000
28	Kwagga Laagte 41	Farm	F01900000000004100000
29	Lusthof 1456	Farm	F02000000000145600000
30	Meyerton 339	Remainder	F01900000000033900000
31	Mizpa 42	5	F0190000000004200005
32	Mizpa 42	6	F0190000000004200006
33	Moedersdeel 158	Remainder	F01900000000015800000
34	Moedersdeel 158	1	F01900000000015800001
35	Mooidam 4	Remainder	F01900000000005300000
36	Moovley 1458	Farm	F02000000000145800000
37	Ruebens Deel 178	Remainder	F01900000000017800000
38	Ruebens Deel 178	1	F01900000000017800001
39	Schoongezicht 206	Remainder	F01900000000020600000
40	Schurwepoort Oost 255	Remainder	F01900000000025500000
41	Schurwepoort Oost 255	1	F01900000000025500001
42	Serpine 2141	Remainder	F02000000000214100000
43	Sterkwater 2334	Remainder	F02000000000233400000
44	Sterkwater 2334	1	F02000000000233400001
45	Stilledal 53	Remainder	F0200000000005300000
46	Stilledal 53	1	F0200000000005300001
47	Strydfontein 43	Farm	F0190000000001100000
48	Swaarverdiend 175	Remainder	F01900000000017500000
49	Swaarverdiend 175	1	F01900000000017500001
50	Tabor 460	Farm	F01900000000046000000
51	Tochgekrygen 338	Farm	F01900000000033800000
52	Uitkomst 25	Farm	F01900000000002500000
53	Vlakpan 1914	Farm	F02000000000191400000
54	Vryheid 33	Remainder	F01900000000003300000
55	Waaihoek 101	Remainder	F01900000000010100000
56	Waaihoek 101	1	F01900000000010100000
57	Wasgat 468	Farm	F01900000000046800000

Farm Name		Farm Portion	Surveyor General Code
58	Wolvekuil 396	Remainder	F01900000000039600000
59	Zamenloop 35	Remainder	F01900000000003500000
60	Zamenloop 35	1	F01900000000003500001
61	Zoetvley 245	Farm	F01900000000024500000
62	Zwagers-hoek 186	Farm	F01900000000018600000
63	Zwartfontein 432	Farm	F01900000000043200000

4. PROJECT DESCRIPTION

The following prospecting activities are detailed as part of the PWP during Year 1 to Year 5 of the project:

1. Data Gathering:

Desktop Studies

[Year One; Duration: 12 months]

Data Acquisition

[Year One; Duration: 12 months]

All historical data detailing the position and economic potential of the target horizons will be revisited. The data obtained will be in the form of historical drillhole information, cadastral maps, geological maps, geophysical surveys (all available existing published gravimetric, radiometric, magnetic, seismic data, remote sensing data, as well as any information pertaining to previous exploration or mining will be consulted and integrated). Data will be scrutinised and verified (QA/QC procedure).

Database, Map Generation and Development of Geological Model:

[Year One; Duration: 6 months]

The above data will be compiled into a geological database for the area that will be utilized to present the relevant geological data in useable GIS digital map format. These different data sets will be plotted on a base map of the project and surrounding areas in order to develop a geological model. This model will be used to further refine the exploration programme for the target area.

Field Visit:

[Year One; Duration: 1 week]

A field visit will be undertaken to familiarise the applicant with surface features (such as infrastructure, outcrops, water bodies and wetlands) in the project area and to meet the surface landowners. During this visit farm boundaries within the project area and farming activities will be verified. An effort will be made to identify any factors that may impact the exploration programme.

2. Geophysical Survey

Geophysical surveys conducted by mining companies are available and could be acquired without the need for further surveys. A seismic survey was conducted along a line of 60 km long by Anglo Gold Ashanti and initial discussions indicate that it might be possible to purchase this line. Regional aeromagnetic surveys are available and will be acquired and interpreted in conjunction with the borehole and other data. Based on a favourable outcome of the work in Year One, the decision will be taken to purchase this survey.

If the regional geophysical survey is favourable, further ground geophysical investigations (magnetic) will be carried out.

Geophysical Survey and Seismic Survey:

[Year Two; Duration: 12 months]

Data Compilation and Interpretation:

[Year Two; Duration: 12 months]

Refinement of Geological Model:

[Year Two; Duration 12 months]

Should the seismic surveys be purchased, they will be integrated with the geological database and presented in useable GIS digital map formats. This information will also be incorporated into the geological model in order to further define the resource.

3. Re-Visit Key Historic Drillhole Core, and Re-Logging and Re-Sampling: [Year Two; Duration: 6 months]

Based on the initial geological model, specific key drillholes previously drilled in the area will be re-visited and negotiations with the owners undertaken to obtain access to the core. Once access to the historical core is obtained, the core will be re-logged and, if necessary, re-sampled. This activity will allow verification of the historical drillhole logs and consequently increase confidence in the data underpinning the geological model.

4. Drilling

Invasive prospecting will take the form of diamond drilling and will occur in Years 3 and 4. This information will then be integrated into the geological model to further define the orebodies, which when combined with the assay information will be utilised to define a resource.

4.1 Drilling of 3 Diamond Drillholes to a Depth of 700 m Each: [Year Three; Duration: 12 months]

Based on the initial geological model established, a diamond drilling programme comprising of four boreholes will be undertaken.

4.2 Revise Geological Model: [Year Three; Duration: 6 months]

The data obtained from the logging and sampling of the historical drillholes will be integrated into the geological model to confirm the geology and drilling targets.

5.1 Drilling of 3 Diamond Drillholes to a Depth of 700 m Each: [Year Four; Duration: 12 months]

Should the drilling programme prove to be successful in Year 3, an additional three holes will be considered. It is imperative to note that the drilling in Year 4 is dependent on positive outcomes from the drilling in Year 3. Drilling will be conducted in a competent and environmentally responsible manner including rehabilitation of the drill sites to their original state. Plastic lining will be placed underneath the rig motors to prevent oil seepage. It is noted that no drilling fluids other than water for dust suppression, will be utilised in the case of diamond drilling. Environmental rehabilitation measures will be included in the contract with the drilling company and environmental rehabilitation costs will be included in the drilling costs.

5.2 Finalisation of 3D Geological Model: [Year Five; Duration: 4 months]

Based on the logging and sampling of the core, the 3D geological model will be updated and finalised for use during resource estimation.

5.3 Code Compliant Mineral Resource Estimation: [Year Five; Duration: 4 months]

Utilising the finalised geological model together with historical assay results and any results from the drilling programme, a code compliant resource estimate will be performed.

5.4 Concept Study [Year Five; Duration: 4 months]

Should the exploration activities yield promising results, a concept study will be conducted. During this investigation, resources will be converted to reserves and a conceptual mine plan and schedule shall be established. This will reveal whether the deposit is economically mineable.

5. GEOLOGY AND PROSPECTING TARGETS

The application area has been selected based predominantly on historical data available for the region, which indicates the potential for economically viable resources to occur. The Free State Goldfield was discovered by geophysical means during the 1930's, when Dr. R Krahmman delineated the edge of the Witwatersrand Basin by mapping magnetic shales of the West Rand Group with a magnetometer. This was followed by extensive diamond exploration drilling, which intersected the auriferous conglomerates of the Central Rand Group (Figure 2). As a result, one of the major goldfields on earth was developed.

Welkom, the largest town in the Free State Goldfield, is situated about 270 kilometres towards the southwest of Johannesburg, about 1 370 metres above mean sea level. The Welkom Goldfield hosted eleven mines in the triangle between Allanridge, Welkom and Virginia. These mines have collectively produced in excess of 9.6 million kilogrammes of gold.

The main targets of the exploration project are the conglomerates (reefs) of the Central Rand Group of the Witwatersrand Supergroup and the Ventersdorp Contact Reef of the Ventersdorp Supergroup.

The Witwatersrand Supergroup which hosts gold is generally overlain by 500 metres of Karoo Supergroup strata, predominantly horizontally bedded sandstones and shales of the Eccia Group. The Eccia Group contains coal at shallow depths which might be exploitable. In addition to gold, the primary prospecting target, silver, uranium, sulphur, diamonds, rare earths and platinum group metals are currently and have been historically, extracted as by-products of gold. Base metals (cobalt, copper, manganese, molybdenum, nickel, lead, tungsten and zinc) could potentially be present in mafic intrusions.

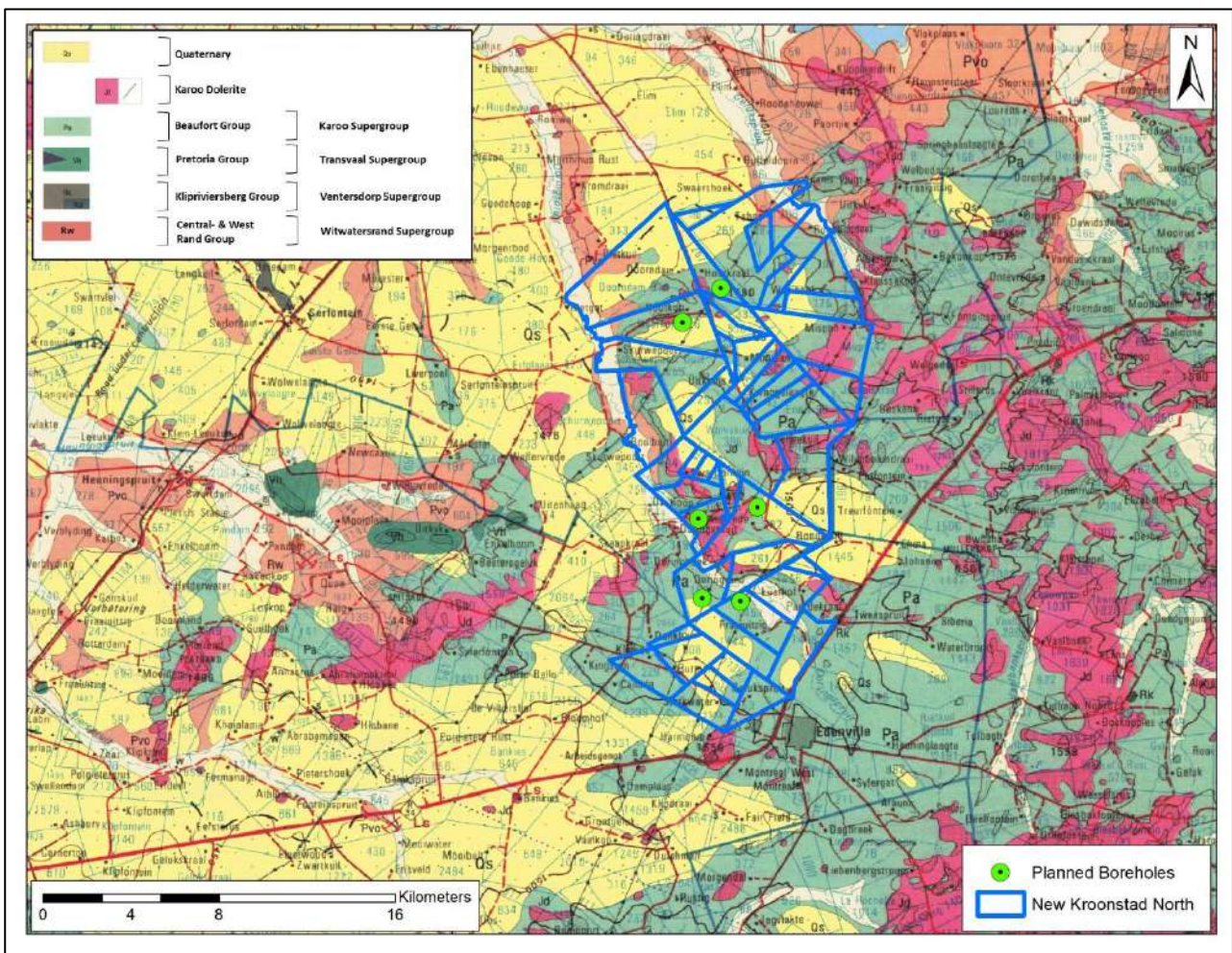

Figure 2: Surface geological map with relevant farm boundaries superimposed.

6. REGULATORY REQUIREMENTS

The proposed project will include the following application processes with associated activities:

- Compilation of a BAR and EMPR.
- Compilation of a Closure Report.
- Undertaking a PPP.

It is anticipated that the following NEMA EIA listed activities will be triggered by this application:

- **Listing Notice 1 - Activity 20 of GNR 327 (as amended on 11 June 2021):** Any activity including the operation of that activity which requires a prospecting right in terms of Section 16 of the Mineral and Petroleum Resources Development Act, 2002 (Act No. 28 of 2002), as well as any other applicable activity as contained in this Listing or in Listing 3 of 2014, required to exercise the prospecting right.
- **Listing Notice 3 - Activity 12(b)(i) and (ii) of GNR 324 (of 2017):** The clearance of an area of 300 square metres or more of indigenous vegetation except where such clearance of such indigenous vegetation is required for maintenance purpose undertaken in accordance with a maintenance management plan (i) within any critically endangered or endangered ecosystem listed in terms of Section 52 of the NEMBA or prior to the publication of such a list, within an area that has been identified as critically endangered in the National Spatial Biodiversity Assessment 2004 and (ii) within critical biodiversity areas identified in bioregional plans.

7. TYPICAL IMPACTS ASSOCIATED WITH THESE ACTIVITIES

The following impacts *inter alia* will be included and assessed in the BAR:

- Safety and security risks to landowners and lawful occupiers.
- Interference with land-use.
- Sense of place.
- Loss/destruction of habitat.
- Damage to existing infrastructure.
- Perceptions and expectations.
- Clearance of vegetation.
- Soil instability/compaction/pollution.
- Erosion and sedimentation.
- Disturbance/damage of heritage features.
- Noise.
- Introduction of alien invasive species.
- Fugitive emission (dust).
- Hydrocarbon spills/contamination.
- Surface and groundwater pollution.
- Generation and disposal of waste.

8. BASIC ASSESSMENT PROCESS

The key steps involved in a typical Basic Assessment process are described below.

Initiation and Application

- Compile and submit application form.

Public Participation Process

- 
- Identification of I&APs.
 - Preparation of notification documents (BID, letter, advert, site notice, registration form).
 - Notification of I&APs and relevant stakeholders of the project.
 - Placement of site notices and advertisement.

BAR and EMPR

- Compilation of baseline environment data and identification of potential impacts associated with the project.

- Assessment of alternative project aspects.
- Specialist studies undertaken (if applicable).
- Potential impacts are rated and mitigation measures proposed.
- Monitoring programmes proposed to ensure mitigation measures are efficient.
- Draft BAR and EMPR is made available to the public and Authorities for public review and comment.
- Final BAR and EMPR is updated to include all comments prior to submission to the DMRE.
- DMRE accepts the BAR and EMPR or requests additional information.

Record of Decision

- DMRE makes a decision and either approves or rejects the application for an Environmental Authorisation.
- All I&APs are notified of the outcome of the application, and their right to appeal.

9. AVAILABILITY OF THE BASIC ASSESSMENT REPORT AND DETAILS OF THE OPEN DAY

The draft BAR and EMPR will be made available for public review for a period of 30 days, **from the 18th June 2024 until 26th July 2024**, for the perusal and comment of all I&APs. A hard copy of the report will be available at the following public venue from the 18th June 2024:

Venue	Address	Contact Details
Koppies Public Library	Dirkie Uys Street, Koppies, 9540	056 777 1713

Furthermore, an electronic copy will also be obtainable on the Shango Solutions website (www.shango.co.za/public-documents/) from the 18th June 2024. In order to present the findings of the Basic Assessment process to the public and to solicit comments on the report, an Open Day will be held. The schedule for the Open Day is as follows:

Date	Time	Venue	Address	Contact Details
12 th July 2024	10:00 - 14:30	Friesland Hotel	36 North Street, Koppies, 9540	071 449 0285

All input from the public with regards to the draft BAR and EMPR will be incorporated into the revised report that will be submitted to the Competent Authority, the DMRE.

10. PERIOD FOR WHICH THE ENVIRONMENTAL AUTHORISATION IS REQUIRED

The Environmental Authorisation is required for the same duration as the associated Prospecting Right.

11. NEED AND DESIRABILITY OF THE PROJECT

Should prospecting prove successful and a resource is quantified, it would indicate a potential viable economic activity in the form of mining. Mining will contribute greatly to local economic growth through direct employment, future business opportunities, royalties and tax revenues.

12. PUBLIC PARTICIPATION PROCESS

The reader is hereby invited to participate freely and submit any questions or information that may contribute to the Basic Assessment process. Public involvement is an essential component of the process. It addresses the right of I&APs to be informed of the proposed activities and to be involved in decisions that affect them. It also affords the EAP the opportunity to address the issues and concerns raised by I&APs thus allowing the EAP to assess all the potential impacts of the proposed project.

13. INVITATION TO REGISTER

In order to ensure that you are identified and registered as an I&AP (if you are not already identified as one) and to comment on the BAR and EMPR, please complete and submit the attached questionnaire and your comments to Shango Solutions by **no later than 26th July 2024**.

It is important to note that the Basic Assessment process is guided by legally stipulated timeframes. As such, in order to ensure your continued and valuable involvement in the project, we request that your registration requests and any preliminary comments are submitted by no later than the date provided above. Please include the project reference name (New Kroonstad North) in all correspondence. Please note that only registered I&APs will be notified of further opportunities for involvement in this process.

Any queries, comments, or concerns with regards to this application can be directed to Shango Solutions:

- Tel: 011 678 6504
- Fax: 011 678 9731
- E-mail: zizo@shango.co.za
- Contact person: Ms Zizo Siwendu
- Project name: New Kroonstad North
- Postal address: P.O. Box 2591, Cresta, 2118, South Africa

Any comments or concerns regarding this application can also be directed to the Department of Mineral Resources and Energy (and a copy sent to Shango Solutions):

- Tel: 057 391 1356
- Fax: 057 357 6003
- Contact person: Ms Nkateko Mhlarhi
- Postal address: Private Bag X33, Welkom, 9460
- DMRE reference number: FS 30/5/1/1/3/2/10696 EM
- Attention: Regional Manager – Free State Region Mineral Regulation



AGTERGRONDINLIGTINGSDOKUMENT

White Rivers Exploration (Pty) Ltd

DMHE-Lêerverwysings:

PR-aansoek Verw #: FS 30/5/1/1/2/10696 PR
OM-aansoek Verw #: FS 30/5/1/1/3/2/1/10696 EM

New Kroonstad North-Projek

Dunrose Trading 186 (Pty) Ltd
h/a Shango Solutions

HHK House
H/v Ethellaan en Ruthsingel
Northcliff
Gauteng

Posbus 2591
Cresta
2118

Telefoon: +27 11 678 6504
Faks: +27 11 678 9731

E-pos: zizo@shango.co.za
Webwerf: www.shango.co.za



White Rivers
Exploration

18 Junie 2024

DOEL VAN HIERDIE DOKUMENT

- Hierdie agtergrondinligtingsdokument (AID) bied aan u, as 'n belanghebbende en geraakte party (B&GP), 'n oorsig van die voorgestelde projek.
- Die agtergrondinligtingsdokument nooi u, as 'n B&GP, om deel te neem aan die vereiste openbare deelnameproses.
- Die agtergrondinligtingsdokument bied aan u, as 'n belanghebbende en geraakte party, 'n geleentheid om by te dra tot en deel te neem aan die formulering van die basiese assesseringsverslag en die omgewingsbestuursprogram.
- Die agtergrondinligtingsdokument bied ook aan u, as 'n belanghebbende en geraakte party, 'n geleentheid om die projekspan te voorsien van u kommentaar, bekommernisse en besware rakende die voorgestelde projek.

INHOUDSOPGAWE

1. Inleiding	Error! Bookmark not defined.
2. Doel van die agtergrondinligtingdokument	Error! Bookmark not defined.
3. Projekligging	Error! Bookmark not defined.
4. Projekbeskrywing	Error! Bookmark not defined.
5. Geologie en prospekteerteikens.....	Error! Bookmark not defined.
6. Regulatoriese vereistes	Error! Bookmark not defined.
7. Tipiese impakte wat met hierdie aktiwiteite verband hou	Error! Bookmark not defined.
8. Basiese assesseringsproses	Error! Bookmark not defined.
9. Besikbaarheid van die basiese assesseringsverslag en besonderhede van die opedag	Error! Bookmark not defined.
Bookmark not defined.	
10. Tydperk waarvoor die omgewingsmagtiging vereis word	Error! Bookmark not defined.
11. Behoefte aan en wenslikheid van die projek.....	Error! Bookmark not defined.
12. Openbare deelnameproses	Error! Bookmark not defined.
13. Uitnodiging om te registreer	Error! Bookmark not defined.

LYS VAN FIGURE

Figuur 1: Liggingskaart	2
Figuur 2: Oppervlak- geologiese kaart met relevante plaasgrense gesuperponeer.	6

LYS VAN TABELLE

Tabel 1: Eiendombesonderhede	3
------------------------------------	---

1. INLEIDING

White Rivers Exploration (Pty) Ltd (White Rivers Exploration) het op 7 Maart 2024 'n Prospekteerreg- en Omgewingsmagtigingsaansoek aanlyn by die Vrystaatse Departement van Minerale Hulpbronne en Energie ingedien. Die aanlyn-aansoek was suksesvol en die verwysingsnommer FS 30/5/1/1/2/10696 PR is aan die projek toegeken. Ontvangs van die Prospekteerreg-aansoek is op 25 Maart 2024 erken. As die aansoek toegestaan word, sal White Rivers Exploration kan vasstel of daar ekonomies lewensvatbare mineraleafsettings in die aansoekgebied is. Die minerale van belang is:

- Goud
- Silwer
- Steenkool
- Kobalt
- Koper
- Diamante (alluviaal)
- Yster
- Mangaan
- Molibdeen
- Nikkel
- Lood
- Platinumgroep-metale
- Seldsame aardes
- Swawel
- Uraan
- Wolfram
- Sink

Die voorgestelde projek sal bekend staan as New Kroonstad North en sal daarop gemik wees om die potensiële mineraleafsettings te verken en te kwantifiseer. Ten einde prospekteeraktiwiteit te onderneem, benodig White Rivers Exploration 'n Prospekteerreg ingevolge die Wet op die Ontwikkeling van Minerale en Petroleumhulpbronne, 2002 (MPRDA, Wet 28 van 2002, soos gewysig). White Rivers Exploration moet ook 'n Omgewingsmagtiging (OM) verkry ingevolge die Wet op Nasionale Omgewingsbestuur, 1998 (NEMA, Wet 107 van 1998, soos gewysig), wat die indiening van 'n Basiese Asseseringsverslag (BAV) en Omgewingsbestuursprogramverslag (OBPV) behels, asook dat 'n Openbare Deelnameproses (ODP) onderneem word. Shango Solutions (Pty) Ltd (Shango Solutions) is aangestel deur White Rivers Exploration as die Omgewingsassesseringspraktisyn (OAP) om te help om aan hierdie vereistes te voldoen.

2. DOEL VAN DIE AGTERGRONDINLIGTINGSDOKUMENT

Openbare deelname vorm 'n integrale deel van die aansoekproses. Die agtergrondinligtingsdokument (AID) bied die leser die geleentheid om inligting te verkry, kommentaar te lewer, kommerwekkende kwessies te opper en met die ontwikkeling van die proses saam te werk. Die verspreiding van hierdie dokument is 'n noodsaaklike stap om die leser in te lig oor hoe om by die proses betrokke te raak.

Hierdie dokument is daarop gemik om die leser van basiese inligting rakende die voorgename projek te voorsien, wat die volgende insluit:

- 'n Bekendstelling van die projek, asook besonderhede oor die ligging.
- 'n Aanduiding van die voorgename aktiwiteite en die regsraamwerk waarbinne die projek uitgevoer word.
- Omgewingsimpakte wat potensieel kan voorkom.
- 'n Verduideliking van die openbare deelnameproses (ODP) wat gevolg sal word.
- 'n Verduideliking van hoe om as 'n belanghebbende en geraakte party (B&GP) betrokke te raak.

3. PROJEKLIIGING

Die projekgebied dek 'n lugomvang van 18 340.4536 hektaar (ha) (Figuur 1) en is geleë in die Kroonstad- en Koppies-magistraatsdistrikte, ongeveer 25 kilometer (km) noord van die dorp Kroonstad in die Vrystaatprovinsie van Suid-Afrika. Tabel 1 dui die eiendomsbesonderhede binne die projekgebied aan.

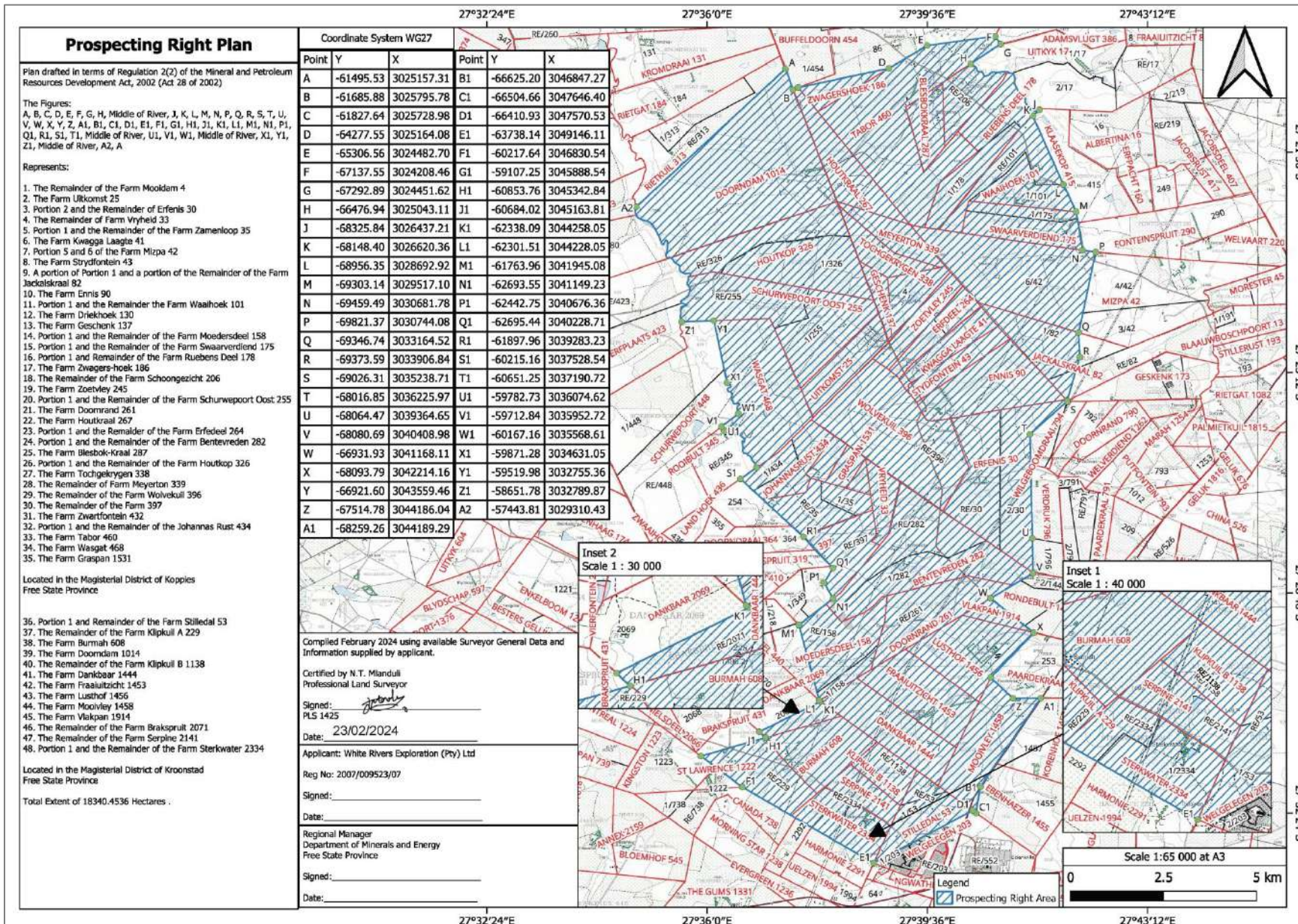

Figuur 1: Liggingskaart (Regulasie 2(2)-plan).

Tabel 1: Eiendombesonderhede.

	Plaasnaam	Plaasdeel	Algemene landmeter-kode
1	Bentevreden 282	Res van	F0190000000028200000
2	Bentevreden 282	1	F0190000000028200001
3	Blesbok-Kraal 287	Plaas	F0190000000028700000
4	Brakspruit 2071	Res van	F02000000000207100000
5	Burmah 608	Plaas	F0200000000060800000
6	Dankbaar 1444	Plaas	F02000000000144400000
7	Doornadam 1014 (314)	Plaas	F01900000000031400000
8	Doornrand 261	Plaas	F01900000000026100000
9	Driekhoek 130	Plaas	F01900000000013000000
10	Ennis 90	Plaas	F01900000000009000000
11	Erfedeel 264	Res van	F01900000000026400000
12	Erfedeel 264	1	F01900000000026400001
13	Erfenis 30	Res van	F01900000000003000000
14	Erfenis 30	2	F01900000000003000002
15	Plaas 397	Res van	F01900000000039700000
16	Fraaiuitzicht 1453	Plaas	F020000000000145300000
17	Geschenk 137	Plaas	F01900000000013700000
18	Graspan 1531 (331)	Plaas	F01900000000033100000
19	Houtkop 326	Res van	F01900000000032600000
20	Houtkop 326	1	F01900000000032600001
21	Houtkraal 267	Plaas	F01900000000026700000
22	Jackalskraal 82	Gedeelte van die res van	F01900000000008200000
23	Jackalskraal 82	'n Gedeelte van gedeelte 1	F01900000000008200001
24	Johannas Rust 434	Res van	F01900000000043400000
25	Johannas Rust 434	1	F01900000000043400001
26	Klipkuil A 229	Res van	F02000000000022900000
27	Klipkuil B 1138	Res van	F020000000000113800000
28	Kwagga Laagte 41	Plaas	F01900000000004100000
29	Lusthof 1456	Plaas	F020000000000145600000
30	Meyerton 339	Res van	F01900000000033900000
31	Mizpa 42	5	F01900000000004200005
32	Mizpa 42	6	F01900000000004200006
33	Moedersdeel 158	Res van	F01900000000015800000
34	Moedersdeel 158	1	F01900000000015800001
35	Mooidam 4	Res van	F01900000000005300000
36	Moovley 1458	Plaas	F020000000000145800000
37	Ruebens Deel 178	Res van	F01900000000017800000
38	Ruebens Deel 178	1	F01900000000017800001
39	Schoongezicht 206	Res van	F01900000000020600000
40	Schurwepoort Oost 255	Res van	F01900000000025500000
41	Schurwepoort Oost 255	1	F01900000000025500001
42	Serpine 2141	Res van	F020000000000214100000
43	Sterkwater 2334	Res van	F020000000000233400000
44	Sterkwater 2334	1	F020000000000233400001
45	Stilledal 53	Res van	F02000000000005300000
46	Stilledal 53	1	F02000000000005300001
47	Strydfontein 43	Plaas	F01900000000001100000
48	Swaarverdiend 175	Res van	F01900000000017500000
49	Swaarverdiend 175	1	F01900000000017500001
50	Tabor 460	Plaas	F01900000000004600000
51	Tochgekrygen 338	Plaas	F01900000000033800000
52	Uitkomst 25	Plaas	F01900000000002500000
53	Vlakpan 1914	Plaas	F020000000000191400000
54	Vryheid 33	Res van	F01900000000003300000
55	Waaihoek 101	Res van	F01900000000010100000
56	Waaihoek 101	1	F01900000000010100000
57	Wasgat 468	Plaas	F01900000000046800000

Plaasnaam		Plaasdeel	Algemene landmeter-kode
58	Wolvekuil 396	Res van	F01900000000039600000
59	Zamenloop 35	Res van	F0190000000003500000
60	Zamenloop 35	1	F0190000000003500001
61	Zoetvley 245	Plaas	F01900000000024500000
62	Zwagers-hoek 186	Plaas	F01900000000018600000
63	Zwartfontein 432	Plaas	F01900000000043200000

4. PROJEKBESKRYWING

Die volgende prospekteraktiwiteite word uiteengesit as deel van die PWP gedurende Jaar 1 tot Jaar 5 van die projek:

1. Dataversameling:

Lessenaarstudies

[Jaar een: Duur: 12 maande]

Dataverkryging

[Jaar een: Duur: 12 maande]

Alle historiese data wat die posisie en ekonomiese potensiaal van die teikenhorisonne uiteensit, sal weer nagegaan word. Die data wat verkry word, sal in die vorm wees van historiese boorgatinligting, kadasterkaarte, geologiese kaarte, geofisiese opnames (alle beskikbare, bestaande gepubliseerde gravimetrie, radiometrie, magnetiese, seismiese en afstandwaarnemingsdata, asook enige inligting oor vorige ontginning of mynbou sal nagegaan en ingesluit word). Data sal ondersoek en geverifieer word (QA/QC-prosedure).

Databasis, kaartgenerering en ontwikkeling van geologiese model:

[Jaar Een: Duur: 6 maande]

Die bogenoemde data sal in 'n geologiese databasis vir die gebied saamgestel word, wat gebruik sal word om die relevante geologiese data in bruikbare GIS- digitale kaartformaat voor te stel. Hierdie verskillende datastelle sal op 'n basiskaart van die projek en omliggende gebiede aangebring word ten einde 'n geologiese model te ontwikkel. Hierdie model sal gebruik word om die verkenningprogram vir die teikengebied verder te verfyn.

Veldbesoek:

[Jaar een: Duur: 1 week]

'n Veldbesoek sal onderneem word om die aansoeker te vergewis van oppervlakkenmerke (soos infrastruktuur, dagsome, watermassas en vleilande) in die projekgebied en om die oppervlakgrondeienaars te ontmoet. Tydens hierdie besoek sal plaasgrense binne die projekgebied en landbouaktiwiteite geverifieer word. 'n Poging sal aangewend word om enige faktore te identifiseer wat moontlik 'n impak op die ontginningprogram kan hê.

2. Geofisiese opname

Geofisiese opnames wat deur mynmaatskappye gedoen is, is beskikbaar en kan verkry word sonder om verdere opnames te onderneem. 'n Seismiese opname is deur Anglo Gold Ashanti gedoen langs 'n 60 km lange lyn, en aanvanklike besprekings toon dat dit dalk moontlik is om hierdie lyn te koop. Streeks- aëromagnetiese opnames is beskikbaar en sal verkry en geïnterpreteer word in samehang met die boorgat- en ander data. Op grond van 'n gunstige uitkoms van die werk in Jaar Een, sal die besluit geneem word om hierdie opname aan te koop.

As die streeks- geofisiese opname gunstig is, sal verdere geofisiese grondopnames (magneties) uitgevoer word.

Geofisiese opname en seismiese opname:

[Jaar twee: Duur: 12 maande]

Datasamestelling en interpretasie:

[Jaar twee: Duur: 12 maande]

Verfyning van die geologiese model:

[Jaar twee: Duur: 12 maande]

Indien die seismiese opnames aangekoop word, sal dit met die geologiese databasis geïntegreer word en in bruikbare GIS- digitale kaartformate aangebied word. Hierdie inligting sal ook in die geologiese model geïnkorporeer word om die hulpbron verder te definieer.

3. Herbesoek van sleutel- historiese boorgatkern, en heraantekening en nuwe monsterneming: [Jaar twee: Duur: 6 maande]

Op grond van die aanvanklike geologiese model sal spesifieke sleutelboorgatkerns wat voorheen in die gebied gesink is, weer besoek word, en daar sal met die eienaars onderhandel word om toegang tot die kern te verkry. Wanneer toegang tot die historiese kern verkry is, sal die kern weer aangeteken en, indien nodig, hertoets word. Hierdie aktiwiteit sal die verifikasie van historiese boorgatlogboeke toelaat en gevolglik vertroue verhoog in die data wat die geologiese model ondersteun.

4. Boorgate

Indringende prospektering sal plaasvind in die vorm van diamantboorgate in Jaar 3 en 4. Hierdie inligting sal dan in die geologiese model geïntegreer word om die ertsliggame verder te definieer, wat, wanneer dit gekombineer word met die toetsinligting, gebruik sal word om 'n hulpbron te definieer.

4.1 Boor van 3 diamantboorgate tot 'n diepte van 700 m elk: [Jaar drie: Duur: 12 maande]

Na gelang van die aanvanklike geologiese model wat geskep is, sal 'n diamantboorwerkprogram onderneem word wat uit vier boorgate bestaan.

4.2 Hersien geologiese model: [Jaar drie: Duur: 6 maande]

Die data wat uit die aantekeninge en monsters van die historiese boorgate verkry word, sal by die geologiese model geïntegreer word om die geologie en die boorteikens te bevestig.

5.1 Boor van 3 diamantboorgate tot 'n diepte van 700 m elk: [Jaar vier: Duur: 12 maande]

Indien die boorwerkprogram suksesvol is in Jaar 3, sal 'n bykomende drie gate oorweeg word. Dit is noodsaaklik om daarop te let dat die boorwerk in Jaar 4 afhanklik is van positiewe uitkomst van die boorwerk in Jaar 3. Boorwerk sal op 'n bevoegde en omgewingsverantwoordelike wyse uitgevoer word, insluitend die rehabilitasie van die boorgate tot hulle oorspronklike toestand. Plastiekvoering sal onder die boortoringmotors geplaas word om oliesypeling te voorkom. Dit word aangeteken dat geen boorvloeistowwe, buiten water vir stofonderdrukking, in die geval van diamantboorwerk gebruik sal word nie. Maatreëls vir omgewingsrehabilitasie sal in die kontrak met die boormaatskappy ingesluit word en die koste van omgewingsrehabilitasie sal by die boorkoste ingesluit word.

5.2 Finalisering van 3D- geologiese model: [Jaar vyf: Duur: 4 maande]

Op grond van die aantekeninge en monsters van die kern, sal die 3D- geologiese model bygewerk en gefinaliseer word vir gebruik tydens hulpbronskatting.

5.3 Mineralehulpbronskatting wat aan kodes voldoen: [Jaar vyf: Duur: 4 maande]

Deur gebruik te maak van die voltooid geologiese model tesame met historiese toetsresultate en enige resultate van die boorprogram, sal 'n hulpbronskatting wat aan kodes voldoen, uitgevoer word.

5.4 Konsepstudie [Jaar vyf: Duur: 4 maande]

Indien die eksplorasië-aktiwiteite belowende resultate oplewer, sal 'n konsepstudie gedoen word. Gedurende hierdie ondersoek sal hulpbronne na reserwes omgeskakel word en 'n konseptuele mynplan en skedule sal opgestel word. Dit sal wys of die afsetting ekonomies vatbaar is vir ontginning.

5. GEOLOGIE EN PROSPEKTEERTEIKENS

Die gebied waarvoor aansoek gedoen is, is hoofsaaklik gekies op grond van die historiese data wat vir die streek beskikbaar is, en hierdie data dui op die moontlikheid dat ekonomies lewensvatbare hulpbronne voorkom. Die Vrystaatse Goudveld is gedurende die 1930's op geofisiese wyse ontdek, toe dr. R Krahnman die rand van die Witwatersrandkom afgebaken het deur die magnetiese skalie van die Wes Rand-groep met 'n magnetometer te karteer. Dit is gevolg deur uitgebreide eksplorasiëboorwerk vir diamante, wat deur die goudhoudende konglomerate van die

Sentrale Rand-groep (Figuur 2) gesny het. Die gevolg was die ontwikkeling van een van die grootste goudvelde op aarde.

Welkom, die grootste dorp in die Vrystaatse Goudveld, lê ongeveer 270 kilometer suidwes van Johannesburg, en ongeveer 1 370 meter bo gemiddelde seevlak. Welkom se goudveld het elf myne in die driehoek tussen Allanridge, Welkom en Virginia opgelewer. Hierdie myne het gesamentlik meer as 9,6 miljoen kilogram goud gelewer.

Die hoofteikens vir die eksplorasieprojek is die konglomerate (riwwe) van die Sentrale Rand-groep van die Witwatersrand-supergroep en die Ventersdorp-kontakrif van die Ventersdorp-supergroep.

Die Witwatersrand-supergroep, wat goud dra, is oor die algemeen bedek deur 500 meter Karoo-supergroepstrata – hoofsaaklik horisontale lae sandsteen en skalie van die Ecca-groep. Die Ecca-groep bevat steenkool op lae vlakke, wat ontginbaar kan wees. Bykomend tot goud, is die primêre prospekteerteikens silwer, uraan, swael, diamante, seldsame aardes en platinumgroep-metale tans en ook histories as neweprodukte van goud onttrek. Basismetale (kobalt, koper, mangaan, molibdeen, nikkell, lood, wolfram en sink) kan moontlik in mafiese intrusies teenwoordig wees.

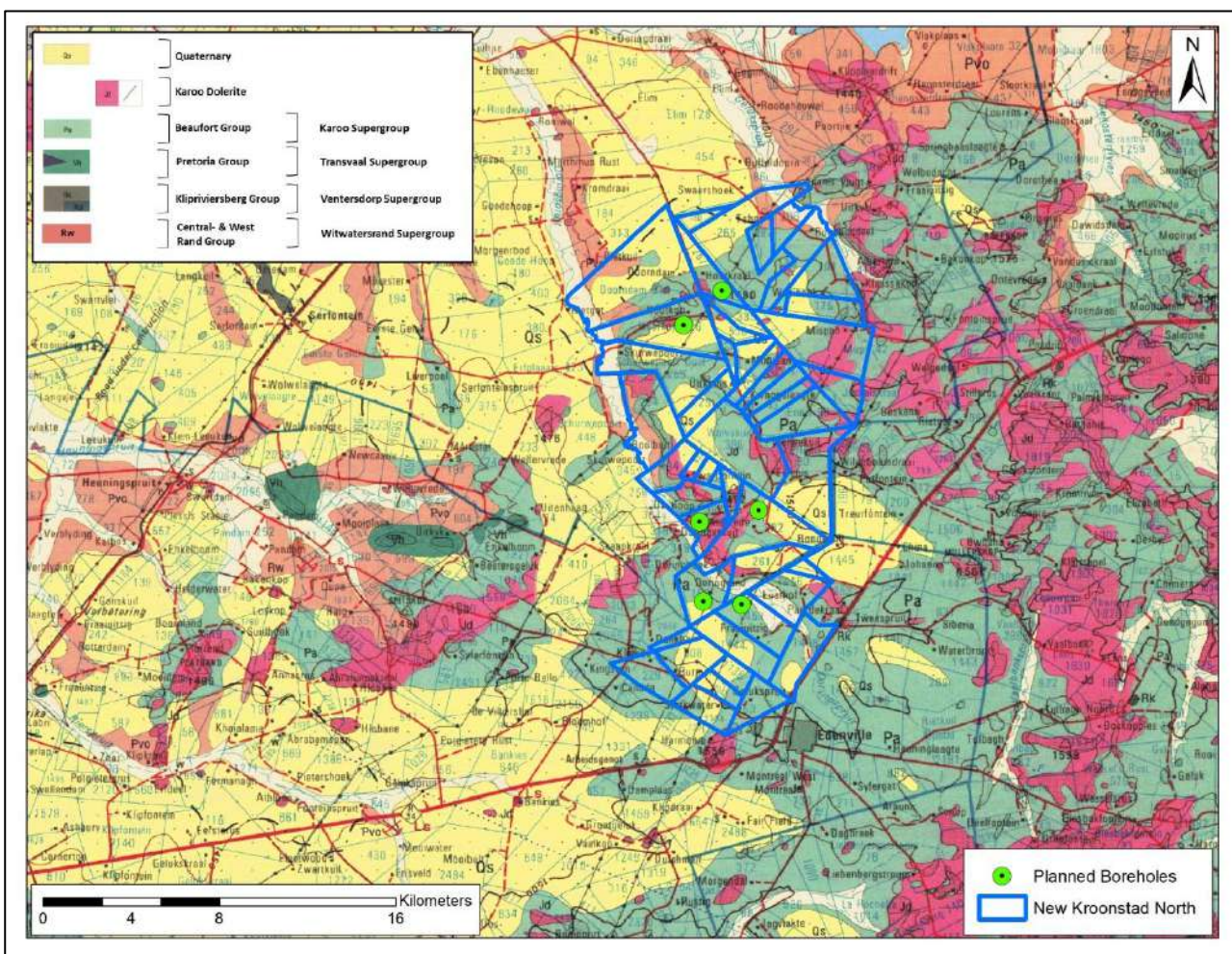

Figuur 2: Opperflak- geologiese kaart met relevante plaasgrense gesuperponeer.

6. REGULATORIESE VEREISTES

Die voorgestelde projek sal die volgende aansoekprosesse met gepaardgaande aktiwiteite insluit:

- Samestelling van 'n BAV en OBPV.
- Samestelling van Sluitingsverslag.
- Onderneem van 'n ODP.

Daar word verwag dat die volgende NEMA OIA- gelyste aktiwiteite deur hierdie aansoek aan die gang gesit sal word:

- **Lyskenningsgewing 1 - Aktiwiteit 20 van GNR 327 (soos gewysig op 11 Junie 2021):** Enige aktiwiteit, met inbegrip van die bedryf van daardie aktiwiteit, wat 'n prospekterreg vereis ingevolge Artikel 16 van die Wet op die Ontwikkeling van Minerale en Petroleumhulpbronne, 2002 (Wet 28 van 2002), asook enige ander toepaslike aktiwiteit vervat in hierdie Lyskenningsgewing of in Lyskenningsgewing 3 van 2014, wat vereis word vir die uitoefening van die prospekterreg.
- **Lyskenningsgewing 3 - Aktiwiteit 12(b)(i) en (ii) van GNR 324 (van 2017):** Die skoonmaak van 'n gebied van 300 vierkante meter of meer van inheemse plantegroei, behalwe waar sodanige verwydering van sodanige inheemse plantegroei nodig is vir die instandhoudingsdoel onderneem in ooreenstemming met 'n instandhoudingsbestuursplan (i) binne enige kritiek bedreigde of bedreigde ekosisteem gelys ingevolge Artikel 52 van die NEMBA of voor die publikasie van so 'n lys, binne 'n gebied wat reeds geïdentifiseer is as krities bedreig in die Nasionale Ruimtelike Biodiversiteit-assessering 2004 en (ii) binne kritieke biodiversiteitsgebiede geïdentifiseer in bioregionale planne.

7. TIPIESE IMPAKTE WAT MET HIERDIE AKTIWITEITE VERBAND HOU

Die volgende impakte sal, *onder andere*, by die BAV ingesluit en geassesseer word:

- Veiligheids- en sekuriteitsrisiko's vir grondeienaars en wettige bewoners
- Inmenging met grondgebruik.
- Sin vir die plek.
- Verlies aan/vernietiging van habitat.
- Skade aan bestaande infrastruktuur.
- Persepsies en verwagtinge.
- Verwydering van plantegroei.
- Grond-onstabiliteit/-saampersing/-besoedeling.
- Erosie en sedimentasie.
- Versteuring van/skade aan erfeniskenmerke.
- Geraas.
- Bekendstelling van uitheemse indringerspesies.
- Vlugtige vrystelling (stof).
- Koolwaterstofstortings/-kontaminasie.
- Besoedeling van oppervlak- en grondwater.
- Opwekking en storting van afval.

8. BASIESE ASSESSERINGSPROSES

Die sleutelstappe in 'n tipiese basiese assesseringsproses word onder beskryf.

Aanvang en toepassing

- Stel aansoekvorm op en dien in.

Openbare deelnameproses

Ons is hier

- Identifisering van B&GP's.
- Voorbereiding van kennisgewingdokumente (AID, brief, advertensie, terreinkennisgewing, registrasievorm).
- Kennisgewing aan B&GP's en relevante belanghebbendes van die projek.
- Plasing van terreinkennisgewings en advertensie.

BAV en OBPV

- Saamstel van basislyn-omgewingsdata en identifisering van potensiële impakte wat met die projek verband hou.
- Assessering van alternatiewe projekaspekte.
- Spesialisstudies onderneem (indien van toepassing).
- Potensiële impakte word getakseer en versagtende maatreëls voorgestel.
- Monitoringsprogramme word voorgestel om seker te maak dat versagtende maatreëls doeltreffend is.
- Konsep-BAV en -OBPV word aan die publiek en die owerhede beskikbaar gestel vir openbare oorsig en kommentaar.
- Finale BAV en OBPV word bygewerk en sluit alle kommentaar in voordat dit voorgelê word aan die DMHE.
- DMHE aanvaar die BAV en OBPV of vra vir bykomende inligting.

Rekord van beslissing

- DMHE neem 'n besluit en keur die aansoek vir die Omgewingsmagtiging goed of af.
- Alle B&GP's word in kennis gestel van die uitslag van die aansoek en van hulle reg om appèl aan te teken.

9. BESKIKBAARHEID VAN DIE BASIESE ASSESSERINGSVERSLAG EN BESONDERHEDE VAN DIE OPEDAG

Die konsep-BAV en -OBPV sal beskikbaar gestel word vir openbare oorsig, vir 'n tydperk van 30 dae, **vanaf die 18^{de} Junie 2024 tot die 26^{ste} Julie 2024**, sodat al die B&GP's dit kan bestudeer en kommentaar kan lewer. 'n Harde kopie van die verslag sal beskikbaar wees by die volgende openbare plek vanaf die 18^{de} Junie 2024:

Plek	Adres	Kontakbesonderhede
Koppies- openbare biblioteek	Dirkie Uys-straat, Koppies, 9540	056 777 1713

Daarbenewens sal 'n elektroniese kopie ook beskikbaar wees op Shango Solutions se webwerf (www.shango.co.za/public-documents/) vanaf die 18^{de} Junie 2024. 'n Opedag sal gehou word om die bevindinge van die Basiese Asseseringsverslag aan die publiek bekend te maak en om kommentaar oor die verslag te verkry. Die skedule vir die Opedag is soos volg:

Datum	Tyd	Plek	Adres	Kontakbesonderhede
12 ^{de} Julie 2024	10:00 - 14:30	Friesland-hotel	North-straat 36, Koppies, 9540	071 449 0285

Alle insette van die publiek ten opsigte van die konsep-BAV en -OBPV sal geïnkorporeer word by die hersiene verslag wat by die Bevoegde Owerheid, die DMHE, ingedien sal word.

10. TYDPERK WAARVOOR DIE OMGEWINGSMAGTIGING VEREIS WORD

Die Omgewingsmagtiging word vereis vir dieselfde tydperk as die verwante Prospekterreg.

11. BEHOEFTE AAN EN WENSLIKHEID VAN DIE PROJEK

Indien die prospekterwerk suksesvol is en 'n hulpbron gekwantifiseer word, sal dit op 'n moontlike lewensvatbare ekonomiese aktiwiteit in die vorm van mynbou dui. Mynbou sal grootliks tot plaaslike ekonomiese groei bydra deur middel van direkte indiensneming, toekomstige sakegeleenthede, mynreggelde en belastinginkomste.

12. OPENBARE DEELNAMEPROSES

Die leser word hiermee genooi om vrylik deel te neem, en enige vrae of inligting wat tot die basiese assesseringsproses kan bydra, in te dien. Openbare deelname is 'n noodsaaklike komponent van die proses. Dit spreek tot die reg van B&GP's om oor die voorgestelde aktiwiteite ingelig te word en om betrokke te wees by die besluite wat hulle raak. Dit bied ook aan die OAP die geleentheid om die kwessies en bekommernisse wat deur B&GP's geopper word, aan te spreek, wat die OAP dan in staat stel om al die moontlike impakte van die voorgestelde projek te assesseer.

13. UITNODIGING OM TE REGISTREER

Om te verseker dat u geïdentifiseer en geregistreer word as 'n B&GP (indien u nie reeds as een geïdentifiseer is nie) en om kommentaar te lewer oor die BAV en OBPV, vul asseblief die aangehegte vraelys en u kommentaar in en dien dit in by Shango Solutions teen **nie later nie as die 26^{ste} Julie 2024.**

Dit is belangrik dat die Basiese Assesseringsproses gerig word deur wetlik gestipuleerde tydraamwerke. Om u volgehoue en waardevolle betrokkenheid by die projek te verseker, versoek ons dus dat u registrasieverzoek en enige voorlopige kommentaar ingedien word nie later nie as die datum wat hierbo aangedui word. Sluit asseblief die projekverwysingsnaam (New Kroonstad North) in by alle korrespondensie. Let wel dat slegs geregistreerde B&GP's in kennis gestel sal word van verdere geleenthede van betrokkenheid by hierdie proses.

Enige navrae, kommentaar of bekommernisse ten opsigte van hierdie aansoek kan gerig word aan Shango Solutions:

- Tel: 011 678 6504
- Faks: 011 678 9731
- E-pos: zizo@shango.co.za
- Kontakpersoon: Me Zizo Siwendu
- Projeknaam: New Kroonstad North
- Posadres: Posbus: 2591, Cresta, 2118, Suid-Afrika

Enige kommentaar of bekommernisse oor hierdie aansoek kan ook gerig word aan die Departement van Minerale Hulpbronne en Energie (en 'n kopie gestuur aan Shango Solutions):

- Tel: 057 391 1356
- Faks: 057 357 6003
- Kontakpersoon: Me Nkateko Mhlari
- Posadres: Private Sak X33, Welkom, 9460
- DMHE-verwysingsnommer: FS 30/5/1/1/3/2/10696 EM
- Vir aandag: Streeksbestuurder – Mineraleregulering vir die Vrystaatstreek



TOKOMANE YA TLHAHISOLESERING

White Rivers Exploration (Pty) Ltd

Ditshupiso Tsa DMRE:

Nomoro ya Tshupiso ya Kopo PR: FS 30/5/1/1/2/10696 PR

Normoro ya Kopo ya EA: FS 30/5/1/1/3/2/1/10696 EM

Projeke ya New Kroonstad North

Dunrose Trading 186 (Pty) Ltd
t/a Shango Solutions

HHK House
Cnr. Ethel Ave and Ruth Cr.
Northcliff
Gauteng

P. O. Box 2591
Cresta
2118

Phone: +27 11 678 6504
Fax: +27 11 678 9731

Email: zizo@shango.co.za
Website: www.shango.co.za



White Rivers
Exploration

18 Phuptjane 2024

SEPHEO SA TOKOMANE ENA

- Tokomane ena ya Tlhahisoleseding ya Dikateng e fa wena jwalo ka Mothahaselli le Moamehi kakaretso ya projeke e sisintsweng.
- BID e mema wena jwalo ka Moamehi ya nang le Kgahleho le Kameho ho nka karolo ho Tshebetso ya Bonkakarolo ba Setjhaba e hlokehang.
- Tokomane ena e fa wena jwalo ka Mothahaselli le Moamehi monyetla wa ho nka karolo tlhophisong ya Tlaleho ya Motheo ya Tekolo le ho Lenaneo la Tsamaiso ya Tikoloho.
- Tokomane ena e boetse e fa wena Mothahaselli le Moamehi ho fa sehlopha sa projeke maikutlo a hao, dingongoreho le dintlha tseo o hananang le tsona mabapi le projeke e sisintsweng.

TSE KA HARE

1. Selelekela	1
2. Sepheo sa Tokomane ya Tlhahisoleseding (BID)	1
3. Sebaka sa Projeke	1
4. Tlhaloso ya Projeke	4
5. Jioloji le Sepheo sa Tlhahlobo	5
6. Ditlhoko Tsa Tsamaiso	6
7. Ditlamorao Tse Tlwaelehileng Tse Amanang le Mesebetsi Ena	7
8. Tshebetso ya Tekolo le Tlhahlobo ya Kameho ya Tikoloho	7
9. Ho Fumaneha ha Tlaleho ya Tlhahlobo Le Dintlha Tsa Letsatsi la ho ya Sebakeng	8
10. Nako eo Tumello ya Tikoloho e Hlokwang	8
11. Tlhoko le ho Lokela ha Projeke	8
12. Memo ya Setjhaba	9
13. Memo ya ho Ingodisa	9

LETHATHAMO LA DITSHWANTSHO

Setshwantsho sa 1: Mmapa wa sebaka	2
Setshwantsho sa 2: Mmapa wa jioloji le meedi ya mapolasi.	6

LETHATHAMO LA DITHEIBOLE

Theibole 1: Dintlha tsa Sebaka	3
--------------------------------------	---

1. SELELEKELA

White Rivers Exploration (Pty) Ltd (White Rivers Exploration) e rometse kopo ka inthanete ya Tumello ya ho Rafa le Tumello ya Tikoloho lefapheng la Mehloodi ya Diminerale le Matla la Foreistata ka la 7 Tlhakubele 2024. Kopo ya inthaneteng e atlehile mme projeke e filwe nomoro ya reference e latelang FS 30/5/1/1/2/10696 PR. Kopo ya ho fumana Tumello e amohetswe ka la 25 Tlhakubele 2024. Haeba kopo e atleha, White Rivers Exploration e tla hlahloba hore na diminerale di a fumaneha sebakeng seo ho entsweng kopo ho sona. Ho tla batlwa diminerale tse latelang:

- Gauta
- Silevera
- Mashala
- Cobalt
- Koporo
- Taemane (Alluvial)
- Tshepe
- Manganese
- Molybdenum
- Nikele
- Loto
- Sehlopha sa dimethale tsa Polatinamo
- Rare Earths/Matlotlo
- Salfire
- Yuraniamo
- Tungsten
- Zinki

Projeke e sisintsweng e tla tsejwa e le New Kroonstad North mme sepheo sa yona ke ho hlahloba le ho lekanya palo e tla ba teng ya diminerale. E le ho etsa mosebetsi wa dipatlisiso, White Rivers Exploration e hloka Tumello ho ya ka Molao wa Ntshetsopele ya Diminerale le Petroliamo wa 2002 (MPRDA, Molao wa 28 wa 2002, o ntlafaditsweng). White Rivers Exploration e boetse e lokela ho fumana Tumello ya Tikoloho (EA) tumellanong le Molao wa Taolo ya Tikoloho wa Naha wa 1998 (NEMA, Molao wa. 107 wa 1998, o ntlafaditsweng) o kenyeletsang hore ho romelwe Raporoto ya Tekolo ya Motheo (BAR), le Raporoto ya Lenaneo la Taolo ya Tikoloho (EMPR) hammoho le ho etsa Tshebetso ya ho ba le Seabo ha Setjhaba (PPP). Shango Solutions (Pty) Ltd (Shango Solutions) e kgethilwe ke White Rivers Exploration e le Setsebi sa Tekolo ya Tikoloho (EAP) molemong wa ho thusa ho finyella ditlhoko tseo.

2. SEPHEO SA TOKOMANE ENA

Ho ba le Seabo ha Setjhaba ho theha karolo ya bohlokwa tshebetsong ena. Tokomane ya Tlhahisoleseding (BID) e fa mmadi monyetla wa ho fumana tlhahisoleseding, ho ntsha maikutlo, ho hlahisa dintlha tse ngongorehisang le tshebetsanommoho tshebetsong ya ntshetsopele. Kabo ya tokomane ena ke mohato wa bohlokwa ho tsebisa mmadi hore na a ka kenella jwang tshebetsong.

Morero wa tokomane ena ke ho fa mmadi tlhahisoleseding mabapi le projeke ho akareletsang le:

- Selelekela sa projeke ho akaretsa le dintlha tsa sebaka.
- Sesupo sa mesebetsi e lohothilweng le mekgwatshebetso ya molao eo projeke e etswang ka yona.
- Ditlamorao tsa tikoloho tse ka bang teng.
- Tlhaloso ya Tshebetso ya ho ba le Seabo ha Setjhaba (PPP) e lokelang ho latelwa.
- Tlhaloso ya kamoo motho a ka bang le seabo jwalo ka Mothahaselli le Moamehi (I&AP)

3. SEBAKA SA PROJEKE

Sebaka se boholo ba dihekthara tse 18 340.4536 (ha) (Setshwantsho sa 1) mme se Seterekeng sa Magistrata sa Kroonstad le Koppies, bonyane dikhilomithara tse ka bang 25 (km) ka leboya ho toropo ya Kroonstad, Profinseng ya Foreistata e Afrika Borwa. Theibole ya 1 e bontsha dintlha tsa sebaka seo ho entsweng kopo.

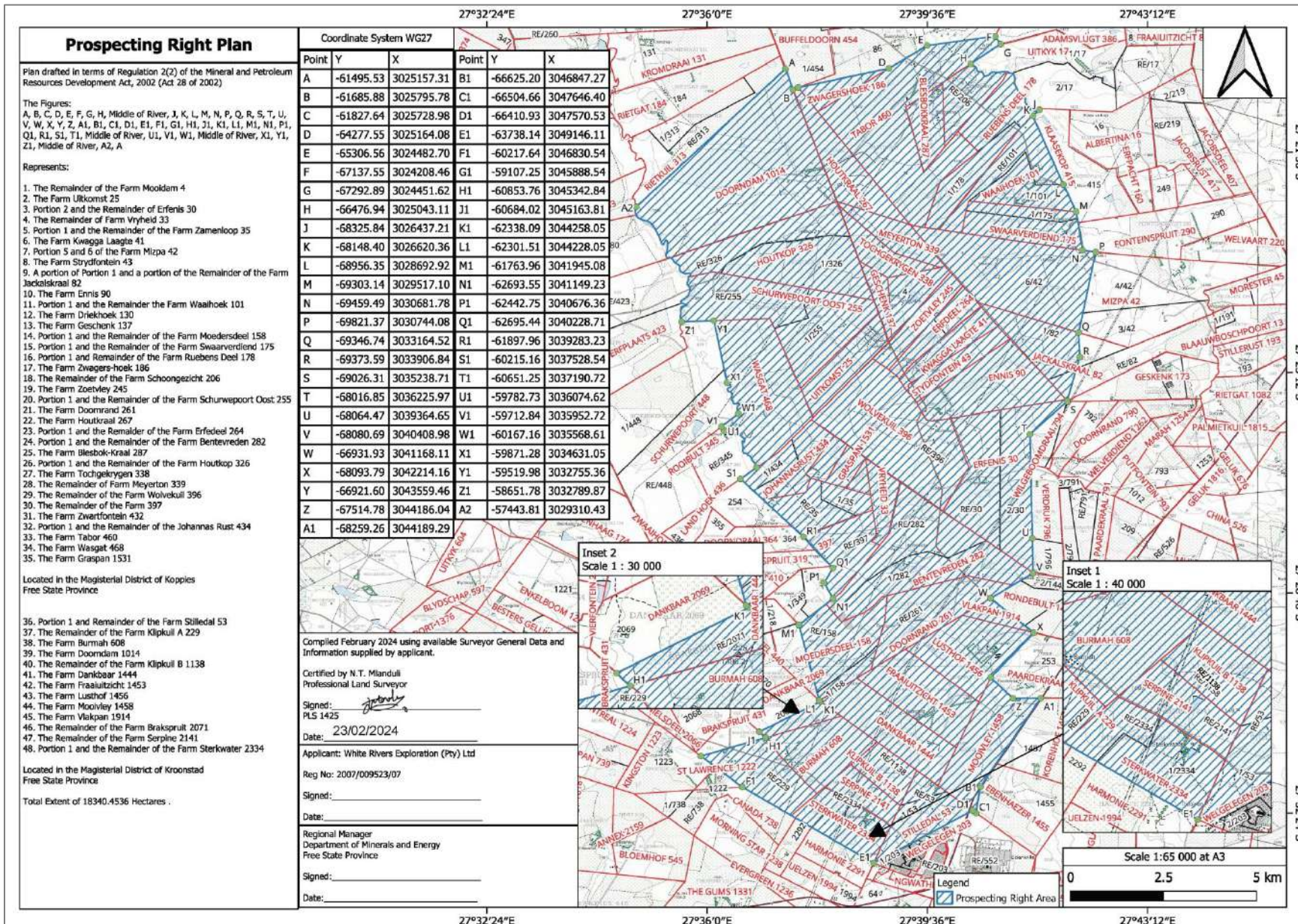

Setshwantsho sa 1: Mmapa wa sebaka (Molao 2(2) Polane).

Theibole ya 1: Dintlha tsa Sebaka.

	Lebitso la Polasi	Karolo ya Polasi	Khoutu ya Mohlahlobi
1	Bentevreden 282	Karolo e setseng	F0190000000028200000
2	Bentevreden 282	1	F0190000000028200001
3	Blesbok-Kraal 287	Polasi	F0190000000028700000
4	Brakspruit 2071	Karolo e setseng	F02000000000207100000
5	Burmah 608	Polasi	F0200000000060800000
6	Dankbaar 1444	Polasi	F02000000000144400000
7	Doornadam 1014 (314)	Polasi	F01900000000031400000
8	Doornrand 261	Polasi	F01900000000026100000
9	Driekhoek 130	Polasi	F01900000000013000000
10	Ennis 90	Polasi	F0190000000009000000
11	Erfedeel 264	Karolo e setseng	F01900000000026400000
12	Erfedeel 264	1	F01900000000026400001
13	Erfenis 30	Karolo e setseng	F0190000000003000000
14	Erfenis 30	2	F0190000000003000002
15	Farm 397	Karolo e setseng	F01900000000039700000
16	Fraaiuitzicht 1453	Polasi	F02000000000145300000
17	Geschenk 137	Polasi	F01900000000013700000
18	Graspan 1531 (331)	Polasi	F01900000000033100000
19	Houtkop 326	Karolo e setseng	F01900000000032600000
20	Houtkop 326	1	F01900000000032600001
21	Houtkraal 267	Polasi	F01900000000026700000
22	Jackalskraal 82	Karolo e Setseng ya Polasi	F0190000000008200000
23	Jackalskraal 82	Karolo ya Karolo 1	F0190000000008200001
24	Johannas Rust 434	Karolo e setseng	F01900000000043400000
25	Johannas Rust 434	1	F01900000000043400001
26	Klipkuil A 229	Karolo e setseng	F02000000000022900000
27	Klipkuil B 1138	Karolo e setseng	F02000000000113800000
28	Kwagga Laagte 41	Polasi	F01900000000004100000
29	Lusthof 1456	Polasi	F02000000000145600000
30	Meyerton 339	Karolo e setseng	F01900000000033900000
31	Mizpa 42	5	F0190000000004200005
32	Mizpa 42	6	F0190000000004200006
33	Moedersdeel 158	Karolo e setseng	F01900000000015800000
34	Moedersdeel 158	1	F01900000000015800001
35	Mooidam 4	Karolo e setseng	F01900000000005300000
36	Moovley 1458	Polasi	F02000000000145800000
37	Ruebens Deel 178	Karolo e setseng	F01900000000017800000
38	Ruebens Deel 178	1	F01900000000017800001
39	Schoongezicht 206	Karolo e setseng	F01900000000020600000
40	Schurwepoort Oost 255	Karolo e setseng	F01900000000025500000
41	Schurwepoort Oost 255	1	F01900000000025500001
42	Serpine 2141	Karolo e setseng	F02000000000214100000
43	Sterkwater 2334	Karolo e setseng	F02000000000233400000
44	Sterkwater 2334	1	F02000000000233400001
45	Stilledal 53	Karolo e setseng	F0200000000005300000
46	Stilledal 53	1	F0200000000005300001
47	Strydfontein 43	Polasi	F0190000000001100000
48	Swaarverdiend 175	Karolo e setseng	F01900000000017500000
49	Swaarverdiend 175	1	F01900000000017500001
50	Tabor 460	Polasi	F01900000000046000000
51	Tochgekrygen 338	Polasi	F01900000000033800000
52	Uitkomst 25	Polasi	F01900000000002500000
53	Vlakpan 1914	Polasi	F02000000000191400000
54	Vryheid 33	Karolo e setseng	F01900000000003300000
55	Waaihoek 101	Karolo e setseng	F01900000000010100000
56	Waaihoek 101	1	F01900000000010100000
57	Wasgat 468	Polasi	F01900000000046800000

Lebitso la Polisi		Karolo ya Polisi	Khoutu ya Mohlahlobi
58	Wolvekuil 396	Karolo e setseng	F01900000000039600000
59	Zamenloop 35	Karolo e setseng	F0190000000003500000
60	Zamenloop 35	1	F0190000000003500001
61	Zoetvley 245	Polasi	F01900000000024500000
62	Zwagers-hoek 186	Polasi	F01900000000018600000
63	Zwartfontein 432	Polasi	F01900000000043200000

4. TLHALOSO YA PROJEKE

Dipatlisiso tse latelang di kentswe e le karolo ya PWP dilemong tsa 1 ho ya ho tsa 5 tsa projeke:

1. Ho Bokellwa ha Datha:

Dithuto tsa Desktop

[Selemo sa Pele; Nako: Dikgwedi tse 12]

Ho Bokella Datha

[Selemo sa Pele; Nako: Dikgwedi tse 12]

Datha e hlalosa moo majwe a fumanehang teng esita le moruo wa ona e tla bolokwa e le hore e ka sebediswa. Datha ena e tla fumaneha ka mefuta e sa tshwaneng e kang mokoti wa nako e fetileng wa boro, dimmapa tsa lefatshe, dimmapa tsa jeolojikhale, diphuputso tsa jeofisikhale (tse akaretsang tse phatlaladitsweng tsa *gravimetric*, *radiometric*, *magnetic*, *seismic*, *remote sensing*, le dintlha le ha e le dife tse amanang le ho batlwa ha dirafshwa tsa nakong e fetileng). Datha ena e tla hlalohwa ka hloko ebe e netefatswe ho sebediswa mokgwa wa QA/QC).

Dathabeise, Dimmapa le Theho ya Mmotlolo wa Sejioloji:

[Selemo sa Pele; Nako: Dikgwedi tse 6]

Datha e bokeletsweng e tla kenngwa dathabeising e le nngwe ka morero wa ho hlalisa dintlha tse hlokwang ho sebediswa mmapa wa GIS o tla hlaha ka mokgwa wa elektronike. Disete tse fapaneng tsa datha di tla manehwa mmampeng wa projeke le dibakeng tse e potileng e le ho hlalisa mmotlolo wa sejioloji. Mmotlolo ona o tla sebediswa ho ntlafatsa lenaneo la tshibollo bakeng sa sebaka se shebilweng.

Ketelo ya Sebaka:

[Selemo sa Pele; Nako: Beke e le nngwe]

Mokopi o tla etela sebakeng seo ho itlwaetsa dintlha tse ding (tse kang merafo ya kgale, dibopeho tsa motheo, makatso, metsi le mekgwabo) tse sebakeng sa projeke mme a kopane le beng ba dibaka. Leeto lena le tla netefatsa meedi le mesebetsi e etswang mapolasing. Ho tla etswa boiteko ba ho hlwaya dintho tse ka amang lenaneo la ho batlisisa.

2. Phuputso ya Jeofisikhale

Diphuputso tsa sebaka tse entsweng nako e fetileng ke dikhamphani tsa merafo di a fumaneha mme ho ke ke ha hlokeha hore ho etswe diphuputso tse ding. Patlisiso ya tshithinyeho ya mobu e entswe dikhilomithara tse ka bang 60 Anglo Gold Ashanti mme dipuisano tsa pele di bontsha hore ho ka kgonahala hore ho rekwe sebaka seo. Dipatlisiso tsa *aeromagnetic* di a fumaneha mme di tla fumana le ho hlalosa hammoho le mekoti e tshelweng le datha e nngwe. Haeba sephetho sa mesebetsi o entsweng selemong sa pele se le setle, ho tla etswa qeto ya ho reka diphuputso tseo.

Haeba ho bonahala mesebetsi ya tlhahlobo e atleha, ditlhahlobo tse ding tse eketsehileng tsa (magnetic) di tla etswa.

Phuputso ya Jeofisikhale le ya *Seismic*:

[Selemo sa 2; Nako: Dikgwedi tse 12]

Pokello ya Datha le Tlhaloso ya Yona:

[Selemo sa 2; Nako: Dikgwedi tse 12]

Tlhakiso ya Mmotlolo wa Jeolojikhale:

[Selemo sa 2; Nako: Dikgwedi tse 12]

Haeba diphuputso tsa *seismic* di rekwa, di tla kopangwa le pokello ya datha ya jeoloji mme di hlalisoa ka mekgwa ya dimmapa le tsa marangrang tsa GIS. Tlhalisoleseding ena e tla kenyeletswa mmotlolong wa jeoloji e le ho hlalosa mehlodi ya boitsebiso.

3. Ho Hlahloba Mekoti hape, ho Loga le ho Sampola hape: [Selemo sa Bobedi; Nako: Dikgwedi tse 6]

Ho latela mmotlolo wa ho qala wa sejioloji, mekoti ya mantlha e ileng ya tshiekwa e tla hlahlojwa hape mme ho be le dipuisano le beng ba sebaka e le ho fumana tumello ya tshebetso. Hang ha ho fihletswe botebong ba didiba, bokahare boo bo tla rekotwa mme haeba ho hloka hla bo tla nka disampole hape. Tshebetso ena e tla dumella netefatso ya di logo tsa mekoti mme e tla eketsa tshepo ho datha e tsheheditse mmotlolo wa sejioloji.

4. Ho Tjheka

Ho phunya taemane ho tla ba ka mokgwa wa ho tjheka ditaemane mme ho tla etsahala ka dilemo tsa 3 le 4. Dintlha tsena di tla kopanngwa le mmotlolo wa sejioloji ho tswela pele ho hlalosa di *orebodies*, tseo ha di kopantswe le tlhahisoleseding ya tlhahlobo di tla sebediswa ho hlalosa mohlopi.

4.1 Ho tshiekwa ha mekoti e 3 ya botebo ba dimithara tse 700 mokoti ka mong: [Selemo sa Boraro; Nako: Dikgwedi tse 12]

Ho ipapisitswe le mmotlolo wa pele wa jeoloji o thehilweng, ho tla etswa lenaneo la ho tjheka mekoti e mene.

4.2 Tlhahlobo ya Mmotlolo wa Jeoloji: [Selemo sa Boraro; Nako: Dikgwedi tse 6]

Datha e fumanweng ha ho logwa le ho sampola dikoti tsa kgale e tla kopanngwa mmotlong wa sejioloji ho netefatsa sebopelo sa jeoloji le moo ho lokelang ho tshiekwa teng.

5.1 Ho Tshiekwa ha Mekoti e 3 ya Botebo ba dimithara tse 700 mokoti ka mong: [Selemo sa Bone; Nako: Dikgwedi tse 12]

Haeba mosebetsi wa ho tjheka o tla etswa selemong sa 3 o atleha, ho tla tshiekwa mekoti e meng e meraro. Mosebetsi wa ho tjheka o tla etswa ka selemo sa 4 o tla itshitleha ka maphumela a mosebetsi o entsweng selemong sa 3. Ho tjheka ho tla etswa ka mokgwa o nepahetseng le o nang le boikarabelo tikolohong ho kenyeletswa ho ntshafatswa ha dibaka tsa ho tjheka hore di be boemong ba tsona ba pele. Lesela la polasitiki le tla behwa ka tlasa metjhini ho thibela ho qhalana ha oli. Ha ho na maro a mang a tla sebediswa ha ho tshiekwa taemane ntle le metsi kaha ona a tla sebediswa ho fokotsa lerole. Mehato ya tsosoloso ya tikoloho e tla kenyeletswa konterakeng le khampani e tshiekang mme ditshenyehelo tsa tsosoloso ya tikoloho di tla kenyeletswa ditshenyehelong tsa ho tjheka.

5.2 Phethelo ya Mmotlolo wa Jeolojikhale wa 3D: [Selemo sa bohloko; Nako: Dikgwedi tse 4]

Ho latela ho logwa hape le ho sampolwa hape ha botebo ba nalane, mmotlolo wa sejioloji wa 3D o tla kengwa lesedi le letjha mme o phethelwe bakeng sa tshebediso nakong ya kakanyo ya disebediswa.

5.3 Khoutu e Dumellanang le Kakanyo ya Disebediswa: [Selemo sa bohloko; Nako: Dikgwedi tse 4]

Ka tshebediso ya mmotlolo o phethetsweng wa sejioloji hammoho le diphepo tse fumanweng ha ho tshiekwa, ho tla etswa khoutu e dumellanang le kakanyo ya disebediswa.

5.4 Tekolo ya Projeke [Selemo sa bohloko; Nako: Dikgwedi tse 4]

Haeba mosebetsi ya tlhahlobo e bonahala e atleha, ho tla etswa tekolo ya projeke. Nakong ya tekolo ena, disebediswa di tla bolokwa mme ho tla etswa moralo le kemiso. Sena se tla bontsha hore na sebaka se kgethilweng se loketse bakeng sa ho rafa kapa tjhe.

5. JIOLOJI SE SEPHEO SA TLHAHLOBO

Sebaka se kopilweng ho hlahlojwa se kgethilwe ho itshitlehilwe haholo ka datha ya nakong e fetileng e fumanehang moo, e bontshang moo dihlahiswa di ka fumanwang teng. Ka selemo sa 1930, ho ile ha epollwa dintho tse ka tlasa lefatshe e le hore ho fumanwe hore na ke ditsha dife moo gauta e ka fumanehang teng profinseng ya Foreistata. Dr. R Krahnmann o ile a fumana moedi wa Witwatersrand Basin a sebedisa thepa ya ho metha matla a magnetese bakeng sa West Rand Group. Yaba ho a tshiekwa ka sepheo sa ho fumana taemane, athe ho tla fumanwa diminerale tse nang le

gauta karolong ya Central Rand Group (Setshwantsho sa 2). Ke moo ho ileng ha fumanwa tse ding tsa ditsha tse kgolo tse nang le gauta.

Welkom ke toropo e kgolo ka ho fetisisa profinseng ya Foreistata Goldfield, e dikhilomithara tse ka bang 270 borwa bophirimela ho Johannesburg, mme e dimithara tse 1 370 bophahamong ba lewatele. Welkom Goldfield e na le merafo e leshomo le motso o mong mme e akaretisa toropo ya Allanridge, Welkom le Virginia. Ka kakaretso merafo ena e hlalositse gauta ya boima ba dikhilograma tse dimilione tse 9.6.

Dibaka tse tla batlwa ka ho kgetheha ke tse nang le metswako ya gauta karolong ya Central Rand Group ya Witwatersrand Supergroup le ya Ventersdorp Contact Reef e welang ho Ventersdorp Supergroup.

Witwatersrand Supergroup e na le gauta e kopanetsweng le Karoo Supergroup ka dimithara tse 500, mme boholo ba majwe a moo ke a motopo le a boreledi a Ecca Group. Ecca Group e na le mashala a sa tebang hakaalo, kahoo ho bonolo ho a fumana. Ho lebeleletse hore ho fumanwe, silevera, yuraniamo, salfire, ditaemane, *rare earths* le sehlopha sa dimethale tsa polatinamo, mme di rafshwe jwalo ka ho etswa ka gauta. Dimethale tsa motheo (cobalt, koporo, manganese, molybdenum, nikele, loto, tungsten le zinki) di ka ba teng majweng a hataneng.

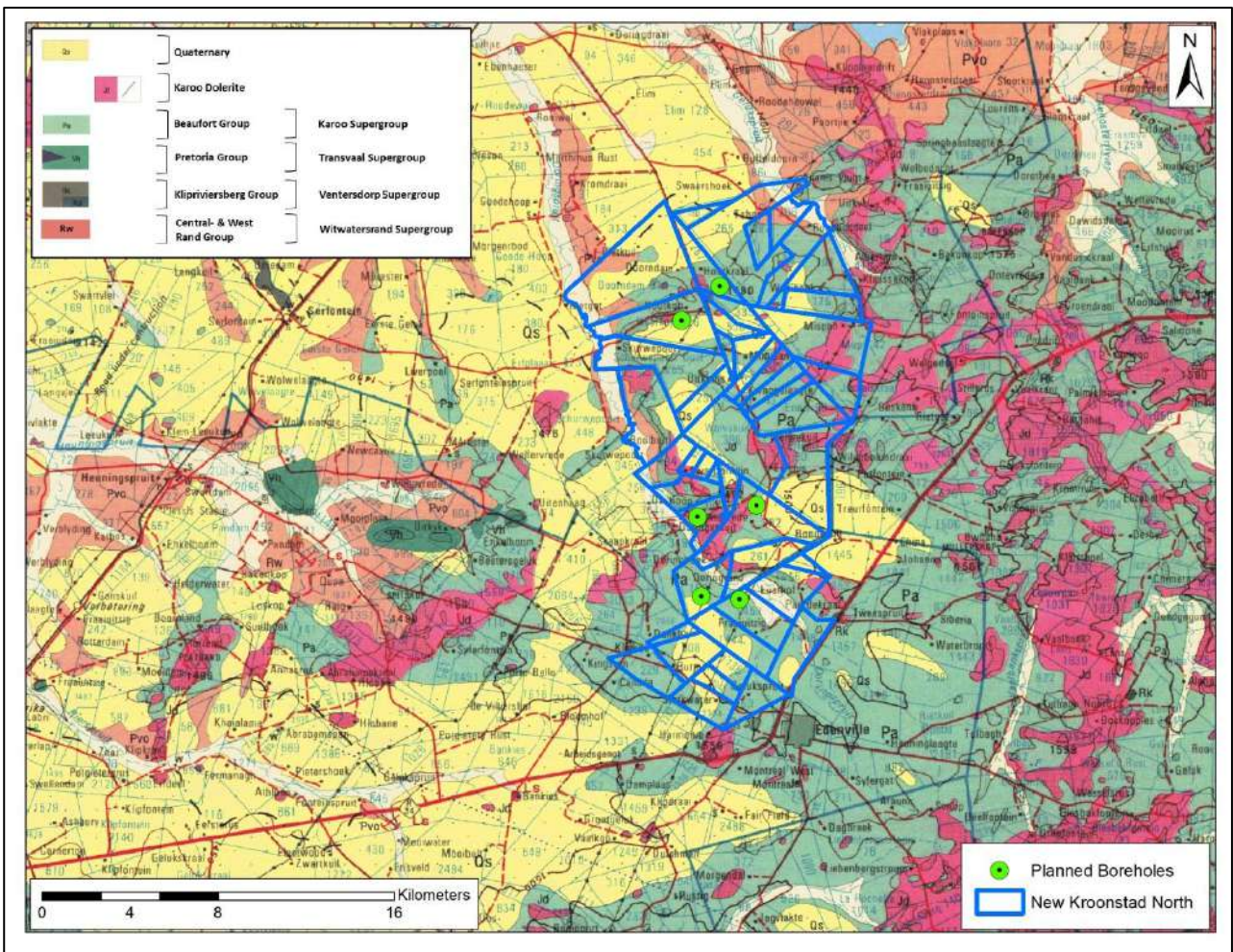

Setshwantsho sa 1: Mmapa wa jiloloji o bontshang meedi ya polasi.

6. DITLHOKO TSA TSAMAISO

Morero o sisintsweng o tla kenyeletsa ditshebetso tse latelang tsa kopo le mesebetsi e amanang le yona:

- Pokello ya BAR le EMPR.
- Pokello ya Raporoto ya Sephetho.
- Ho kenyeletswa ha Setjhaba PPP.

Ho lebeletswe hore mesebetsi e latelang ya NEMA EIA e kenyeletswe kopong ena:

- **Listing Notice 1 – Mosebetsi wa 20 wa GNR 327 (jwalo ka ha e ntjhafaditswe ka la 11 Phuptjane 2021):** Mosebetsi ofe kapa ofe ho kenyeleditswe le ho etswa ha mosebetsi o hlohang tokelo ya ho batla diminerale ho latela Karolo ya 16 ya Molao wa Ntshetsopele ya Diminerale le Petroliamo wa 2002 (Molao wa 28 wa 2002), ho akareletsa le tshebetso le ha e le efe e amehang jwalo ka ha ho hlalositse ho Listing kapa ho Listing 3 ya 2014, e hlokalang bakeng sa tokelo ya ho batlisisa.
- **Listing Notice 3 – Mosebetsi wa 12(b)(i) le (ii) wa GNR 324 (wa 2017):** Ho hlekwa ha sebaka sa diskweremithara tse 300 kapa ho feta tsa dimela tsa matswallwa ntle le moo ho hlokalang ho hlekwa ha dimela tsa matswallwa bakeng sa sepheo sa ho lokisa ho entsweng ho latela moralo wa taolo ya ho lokisa (i) dibaka tse thathamisitsweng ho ya ka Karolo ya 52 ya NEMA kapa pele ho hatiswa lethathammo leo, ke sebakeng se thibetsweng ho ya ka Tekolo ya Naha ya Mefuta futa ya Dihlodilweng ya 2004 le (ii) sebakeng se hlwauweng e le sa tlhaho ho ya ka di polane.

7. DITLAMORAO TSE TLWAELEHILENG TSE AMANANG LE MESEBETSI ENA

Ditlamorao tse latelang di tla hlahlojwa le ho kenyeletswa tokomaneng ya BAR:

- Dikotso tsa polokeho le tshireletseho ho beng le badudi ba molao.
- Tshitiso ya tshebediso ya mobu.
- Dibaka tsa botjhaba/setso.
- Tahleho/tshenyo ya diphofolo le dimela.
- Tshenyo ya marangrang a seng a le teng.
- Menahano e se nang bonnete le ditebello.
- Ho tloswa ha dijalo.
- Ho hlokisa mobu botsitso /ho ribitla mobu/tshilafalo ya mobu.
- Kgoholeho.
- Tshenyo ya dibopeho tsa bojalefa.
- Lerata.
- Kenyeletso ya mefuta ya melata.
- Ho kubeletsa (lerole).
- Ho dutla ha khabone /tshilafatso.
- Tshilafalo ya metsi.
- Ho baka le ho lahla ditshila.

8. TSHEBETSO YA TEKOLO YA MOTHEO

Mehato ya sehlooho e kenyeletsang tshebetso e twaelehleng ya Tekolo ya Motheo e hlalositse ka tlase.

Thakgolo le Kopo

- Tlatsa le ho romela diforomo tsa kopo.

Tshebetso ya ho ba le Seabo ha Setjhaba

- Ho hlwauwa ha I&APs.
- Tokiso ya ditokomane tsa tsebiso (BID, lengolo, papatso, tsebiso ya sebaka, foromo ya ngodiso).
- Tsebiso ya I&APs le bathahaselli ba loketseng ba projeke.
- Ho beha ditsebiso le dipapatso.

BAR le EMPR

- Pokeletso ya ntlha e qalang ya datha le tlhwaio ya ditlamorao tse ka bang teng tse amanang le projeke.
- Tekolo ya dintlha tse ding tsa projeke.
- Boithuto bo kgethehileng bo entsweng (ha ho hlokeha).
- Ditlamorao tse ka bang teng di a lekangwa le mehato e lohothilweng ya ho di fokotsa.
- Ho beha mananeo a lohothilweng leihlo o netefatsa hore mehato ya phokotso e a kgoneha.
- BAR le EMPR ya mantlha e fuwa setjhaba le balaodi ba Mmuso bakeng sa tlhahlobo le maikutlo.
- BAR le EMPR e ya ntlafatswa ho kenyeletsa maikutlo ohle pele e romelwa ho DMRE.
- DMRE e amohela BAR le EMPR kapa e kopa tlhahisoleseding e eketsehileng.

Rekoto ya Qeto

- DMRE e etsa qeto ya ho amohela kapa ho hana kopo bakeng sa Tumello ya Tikoloho.
- I&APs bohle ba tsebiswa sephetho sa kopo le tokelo ya bona ya ho ipiletsa.

9. PHUMANO YA RAPOROTO YA TEKOLO YA MOTHEO LE DINTLHA TSA LETSATSI LA HO KOPANA LE SETJHABA

Raporoto ya mathomo ya BAR le EMPR e tla fumaneha matsatsi a 30 e le hore setjhaba se ka e hlahloba, **ho tloha ka la 18 Phuptjane 2024 ho fihla ka la 26 Phupu 2024**, e le hore di I&Ap tsohle di ka e bala le ho ntsha maikutlo. Kopi e hatsitsweng e tla fumaneha ka la 18 Phuptjane 2024 sebakeng se boletsweng ka tlase:

Sebaka	Aterese	Nomoro
Laebrari ya Setjhaba ya Koppies	Dirkie Uys Street, Koppies, 9540	056 777 1713

Hape, kopi ya elektroniki e tla fumaneha websaeteng ya Shango Solutions (www.shango.co.za/public-documents/) ho tloha ka la 18 Phuptjane 2024. Ho tla ba le letsatsi la dipuisano le setjhaba mabapi le dintlha tsa Tekolo ya Motheo mme batho ba tla ntsha maikutlo a bona ka raporoto e fanweng. Dintlha mabapi le letsatsi la dipuisano di boletswa mona:

Letsatsi	Nako	Sebaka	Aterese	Nomoro
12 Phupu 2024	10:00 - 14:30	Friesland Hotel	36 North Street, Koppies, 9540	071 449 0285

Ditlhahiso tsohle tsa setjhaba tse mabapi le raporoto ya mathomo ya BAR le EMPR di tla kenngwa raporotong e ntlafaditsweng e tla romelwa ho Balaodi ba Tshwanehang, e leng DMRE.

10. NAKO EO TUMELLO YA TIKOLOHO E HLOKWANG

Tumello ya Tikoloho e hlokeha ka nako e tshwanang le ya Tokelo ya ho Batla Diminerale.

11. TLHOKO LE HO LOKELA HA PROJEKE

Ha ho batlwa ha diminerale ho ka fumanwa ho atlehole mme mohlodi o kgona ho lekangwa, ho tla bontsha bokgoni ba ho atisa moruo ho ya pele. Sena se tla thusa hore batho ba fumane mesebetsi, ho be le menyetla ya nakong e tlang ya kgwebo, merokotso le kuno ya lekgetho.

12. MEMO YA SETJHABA

Mmadi o mengwa ho nka karolo ka bolokolohi le ho romela dipotso dife kapa dife kapa tlhahisoleseding e ka bang le seabo ho tshebetso ya Tekolo ya Motheo. Ho ba le seabo ha setjhaba ke karolo ya bohlokwa ya tshebetso. E tshohla tokelo ya I&AP ho ba leseding ka mesebetsi e lohothilweng le ho ba le seabo diqetong tse ba amang. Hape e fa EAP monyetla wa ho lekola le ho sekaseka dintho le dingongoreho tse hlahisitsweng ke I&AP kahoo e dumella EAP ho lekola dintho tshle tse ka ba teng projekeng e lohothilweng.

13. MEMO YA YO INGODISA

Haeba o batla ho ingodisa jwalo ka I&AP (haeba ha o so ingodise pele ho mona) le hore o ka fana ka maikutlo ho BAR le EMPR, ka kopo tlatsa lethathamo la dipotso tse hoketsweng mme o le fetisetse ho Shango Solutions **pele ho la 26 Phupu 2024**.

Ke ha bohlokwa ho hopola hore karolo ya Tekolo ya Motheo e laolwa ke nako e behilweng ke molao. Ka lebaka leo, re kopa hore o romele kopo ya ho ingodisa le ditlhahiso tsa hao pele ho letsatsi le boletsweng ka hodimo. Ka kopo bolela le lebitso la projeke (New Kroonstad North) dipuisanong tsohle. Ela hloko hore ke ba ngodisitsweng feela e le di I&AP ba tlang ho ba le menyetla ya ho kenella karolong ya mosebetsi ona.

Dipotso , maikutlo kapa dingongoreho dife kapa dife tse mabapi le kopo ena e ntlafaditsweng di ka lebiswa ho Shango Solutions:

- Founo: 011 678 6504
- Fekse: 011 678 9731
- Imeili: zizo@shango.co.za
- Motho wa boiteanyo: Ms Zizo Siwendu
- Lebitso la projeke: New Kroonstad North
- Aterese ya poso: P.O. Box 2591, Cresta, 2118, South Africa

Maikutlo kapa dingongoreho dife kapa dife ka kopo e ntlafaditsweng di ka boela tsa lebiswa ho Lefapha la Mehlopi ya Diminerale le Matla (kopi e romelwe ho Shango Solutions):

- Founo: 057 391 1356
- Fekse: 057 357 6003
- Motho wa boiteanyo: Ms Nkateko Mhlarhi
- Aterese ya poso: Private Bag X33, Welkom, 9460
- Reference number ya DMRE: FS 30/5/1/1/3/2/10696 EM
- Iswa ho: Mookamedi wa Lebatowa – Lebatowa la Foreistata la Taolo ya Diminerale

INTERESTED AND AFFECTED PARTY REGISTRATION FORM



NEW KROONSTAD NORTH PROSPECTING RIGHT AND ENVIRONMENTAL AUTHORISATION APPLICATION

This form serves to register Interested and Affected Parties (I&APs) for the above-mentioned project and to solicit input and participation. This form will be submitted to the competent authority for consideration in the decision making process.

Name		EAP	Shango Solutions
Address		Contact person	Ms Zizo Siwendu
		Address	P.O. Box 2591
			Cresta 2118
Landowner/Lawful occupier/Organisation		Project	New Kroonstad North (FS 30/5/1/1/2/10696 EM)
Tel or Cell no.		Tel no.	011 678 6504
Email		Email	zizo@shango.co.za

Organisation and/or **property description**
(if landowner/ lawful occupier)

Please state your interest in the proposed project (you are welcome to add additional pages if required):

Please assist by completing the questions below. These responses will be utilised to inform the Basic Assessment process. Please submit additional pages if more space is required.

Are you a land owner or legal land occupier within the application area?

Are you aware of any communities which exist within the application area? Please provide detail and possible contact details.

Are you aware of any tribal authorities within, or affected by, the application area? Please provide detail and possible contact details.

Are you aware of any other I&APs who need to be notified? Please provide detail and possible contact details.

Please can you provide us with a description of the receiving environment (including land uses such as farming, grazing etc.; vegetation; topographical features; infrastructure; sensitive flora/fauna)?

Are you aware of any land developments (current or proposed) within the application area that may be relevant to the proposed prospecting operation?

Are you aware of any cultural or heritage features within the prospecting area and surrounds, please provide detail?

Please describe any bio-physical and/or socio-economic impacts that you believe should be considered during the study.

Please describe any measures you believe should be implemented to mitigate, manage, avoid, or remedy the anticipated bio-physical and socio-economic impacts of the proposed activity.

Do you have any specific concerns, comments or objections to the proposed project, if so could you please provide us with information?

General Comments:

Shango Solutions respectfully requests that you please sign this letter and return it to Shango Solutions at the details provided to confirm that you have received notification with regard to the above, and to ensure that your comments, concerns and various inputs are recorded. All comments, queries, and concerns must be received via this I&AP registration form and questionnaire or alternate means. Please note that only registered I&APs will be included in future correspondence regarding this Prospecting Right (PR) Application and associated Environmental Authorisation (EA) process.

Signed.....Name.....Date.....

NEW KROONSTAD NORTH AANSOEK VIR PROSPEKTEERREG EN OMGEWINGSMAGTIGING

Hierdie vorm dien vir die registrasie van Belanghebbende en Geaffekteerde Partye (B&GPs) vir bogenoemde projek en het ten doel om bydraes en deelname te werf. Hierdie vorm sal ingedien word by die bevoegde owerhede vir oorweging in die proses van besluitneming.

Naam		Omgewingsevalueringspraktisyn	Shango Solutions
Adres		Kontakpersoon	Me. Zizo Siwendu
		Adres	Posbus 2591
			Cresta
			2118
Grondeienaar/ Wettige Bewoner/ Organisasie		Projeknaam	New Kroonstad North (FS 30/5/1/1/2/ 10696 EM)
Tel.		Tel.	011 678 6504
E-pos		E-pos	zizo@shango.co.za

Organisasie en/of eiendomsbeskrywing
(indien grondeienaar/wettige bewoner)

Meld asseblief hier as u geïnteresseerd is in die projek (u kan gerus ekstra bladsye aanheg as dit nodig is):

Verleen asseblief u samewerking deur die vrae hieronder te beantwoord. Hierdie reaksies sal gebruik word in die Basiese Evalueeringsproses. Heg gerus meer bladsye aan indien vereis.

Is u die grondeienaar of wettige bewoner van die gebied waarop ide aansoek van toepassing is?

Is u bewus van enige gemeenskappe wat op die betreffende gebied woon? Indien wel, verskaf asb. inligting en enige kontakbesonderhede.

Is u bewus van enige stamoutoriteite binne (of wat geaffekteer word deur) die gebied waarvoor aansoek gedoen word? Indien wel, verskaf asb. inligting en enige kontakbesonderhede.

Is u bewus van enige ander B&GPs wat ook in kennis gestel moet word? Indien wel, verskaf asb. die inligting en enige kontakbesonderhede.

Verskaf asb. inligting oor die omgewing (benutting van die grond, soos landbou, beweiding, ens.; en ook die tipe begroeiing, topografiese eienskappe, infrastruktuur, sensitiewe flora en fauna, ens.). Is u bewus van enige ontwikkeling van die grond (huidig of voorgestel) in die area waarvoor aansoek gedoen word én wat van belang mag wees vir die voorgestelde eksplorاسie?

Is u bewus van enige kultuur- of erfenisvoorkomste in die gebied waarvoor aansoek gedoen word, of rondom die gebied? Indien wel, gee asb. volle besonderhede.

Gee asb. die besonderhede van enige biofisiese en/of sosio-ekonomiese impak wat u voorstel wat in aanmerking geneem moet word tydens die projek.

Gee asb. 'n beskrywing van enige maatreël wat u dink geneem moet word om die verwagte biofisiese en sosio-ekonomiese impak van die voorgestelde aktiwiteit te versag, bestuur, verhoed of op te los.

Het u enige spesifieke kommentaar, opmerkings of beswaar teen die beoogde projek? Indien wel, verskaf asb. die volledige besonderhede.

Algemene opmerkings:

Hiermee word u respektvol deur Shango Solutions versoek om hierdie skrywe te onderteken en terug stuur na Shango Solutions, volgens die kontakbesonderhede wat verskaf is. Dit is om te bevestig dat u die kennisgewing ontvang het betreffende die bogenoemde, maar ook om te verseker dat u kommentaar, kommentaar en u insette genoteer kan word. Alle kommentare, vrae en sorges moet ons bereik deur middel van hierdie B&GP-registrasievorm en –vraelys, of via alternatiewe metodes. Neem asseblief kennis dat slegs geregistreerde B&GPs ingesluit sal word in enige toekomstige korrespondensie betreffende hierdie Aansoek vir 'n Prospekterreg en vir die geassosieerde Omgewingsmagtigingsproses.

Geteken.....Naam.....Datum.....

List of REGISTERED LETTERS/ Lys van GEREGISTREERDE BRIEWE

Full tracking and tracing/Volledige volg en spoor

Name and address of sender/ Naam en adres van afsender: Shango Solutions/ New Kroonstad North PR
Application Ref #: FS 30/5/1/1/2/10696 PR

Name and address of addressee/ Naam en adres van afnemer	Affix Track and Trace customer copy/Plak Volg-Spoor-klantafskrif
Cllr. Victoria de Beer Ngwathe Local Municipality P.O. Box 359 Parys 9585	INTERNATIONAL REGISTERED LETTER <small>ShareCall 0860 111 502 www.sapo.co.za</small> RJ 012 321 206 ZA CUSTOMER COPY C0N100063
Ms. NT Baleni Ngwathe Local Municipality P.O. Box 359 Parys 9585	INTERNATIONAL REGISTERED LETTER <small>ShareCall 0860 111 502 www.sapo.co.za</small> RJ 012 321 197 ZA CUSTOMER COPY C0N100063
Mr. P Ndayi Ngwathe Local Municipality P.O. Box 359 Parys 9585	INTERNATIONAL REGISTERED LETTER <small>ShareCall 0860 111 502 www.sapo.co.za</small> RJ 012 321 594 ZA CUSTOMER COPY C0N100063
Cllr. KJ Khumalo Ngwathe Local Municipality P.O. Box 359 Parys 9585	INTERNATIONAL REGISTERED LETTER <small>ShareCall 0860 111 502 www.sapo.co.za</small> RJ 012 321 400 ZA CUSTOMER COPY C0N100063
Cllr. Dennis Khasudi Fezile Dabi District Municipality P.O. Box 10 Sasolburg 1947	INTERNATIONAL REGISTERED LETTER <small>ShareCall 0860 111 502 www.sapo.co.za</small> RJ 012 321 245 ZA CUSTOMER COPY C0N100063
Mr. Thomas Siphon Fezile Dabi District Municipality P.O. Box 10 Sasolburg 1947	INTERNATIONAL REGISTERED LETTER <small>ShareCall 0860 111 502 www.sapo.co.za</small> RJ 012 321 339 ZA CUSTOMER COPY C0N100063
Ms. Rietie Grotsius Fezile Dabi District Municipality P.O. Box 10 Sasolburg 1947	INTERNATIONAL REGISTERED LETTER <small>ShareCall 0860 111 502 www.sapo.co.za</small> RJ 012 321 342 ZA CUSTOMER COPY C0N100063
Mr. Mcebo Mkhathshwa Fezile Dabi District Municipality P.O. Box 10 Sasolburg 1947	INTERNATIONAL REGISTERED LETTER <small>ShareCall 0860 111 502 www.sapo.co.za</small> RJ 012 321 625 ZA CUSTOMER COPY C0N100063
Mr. Motlatsi Lesley Makhetha (Acting) Lejweleputswa District Municipality P.O. Box 213 Welkom 9460	INTERNATIONAL REGISTERED LETTER <small>ShareCall 0860 111 502 www.sapo.co.za</small> RJ 012 321 166 ZA CUSTOMER COPY C0N100063

Number of Letters Posted:

9

Signature of Accepting Officer:





List of REGISTERED LETTERS/ Lys van GEREGISTREERDE BRIEWE

Full tracking and tracing/Volledige volg en spoor

Name and address of sender/ Naam en adres van afsender: Shango Solutions/ New Kroonstad North PR
Application Ref #: FS 30/5/1/1/2/10696 PR

Name and address of addressee/Naam en adres van afsender	Affix Track and Trace customer copy/Plak Volg-Spoor Klantafskrif
Mr. Zimasa Mbewu Free State Department of Agriculture and Rural Development Private Bag X 01 Bloemfontein 9300	INTERNATIONAL REGISTERED LETTER ShareCall 0860 111 502 www.sapo.co.za RJ 012 321 135 ZA CUSTOMER COPY CON100063
Mr. Napo Thejane Free State Department of Agriculture, Rural Development, Land and Environmental Affairs P.O. Box 10 Sasolburg 1947	INTERNATIONAL REGISTERED LETTER ShareCall 0860 111 502 www.sapo.co.za RJ 012 321 271 ZA CUSTOMER COPY CON100063
Ms. Kalipa Kewuti Free State Department of Mineral Resources and Energy Private Bag X33 Welkom 9460	INTERNATIONAL REGISTERED LETTER ShareCall 0860 111 502 www.sapo.co.za RJ 012 321 223 ZA CUSTOMER COPY CON100063
Ms. Nkateko Mhlarhi Free State Department of Mineral Resources and Energy Private Bag X33 Welkom 9460	INTERNATIONAL REGISTERED LETTER ShareCall 0860 111 502 www.sapo.co.za RJ 012 321 617 ZA CUSTOMER COPY CON100063
Mr. Mokete Victor Duma Free State Department of Co-operative Governance and Traditional Affairs P.O. Box 211 Bloemfontein 9300	INTERNATIONAL REGISTERED LETTER ShareCall 0860 111 502 www.sapo.co.za RJ 012 321 152 ZA CUSTOMER COPY CON100063
Mr. Nthimotse Mokhesi Free State Department of Human Settlements P.O. Box 211 Bloemfontein 9300	INTERNATIONAL REGISTERED LETTER ShareCall 0860 111 502 www.sapo.co.za RJ 012 321 176 ZA CUSTOMER COPY CON100063
Mr. Sam Mashinini Free State Department of Public Works P.O. Box 960 Bloemfontein 9300	INTERNATIONAL REGISTERED LETTER ShareCall 0860 111 502 www.sapo.co.za RJ 012 321 118 ZA CUSTOMER COPY CON100063
Mr. L kalane Free State Tourism Authority Private Box 9229 Bloemfontein 9300	INTERNATIONAL REGISTERED LETTER ShareCall 0860 111 502 www.sapo.co.za RJ 012 321 081 ZA CUSTOMER COPY CON100063
Ms. Boitumelo Melato Free State Department of Water and Sanitation P.O. Box 528 Bloemfontein 9300	INTERNATIONAL REGISTERED LETTER ShareCall 0860 111 502 www.sapo.co.za RJ 012 321 064 ZA CUSTOMER COPY CON100063

Number of Letters Posted:

1

Signature of Accepting Officer:



18 JUN 2021
3
2118

List of REGISTERED LETTERS/ Lys van GEREISTREERDE BRIEWE

Full tracking and tracing/Volledige volg en spoor

Name and address of sender/ Naam en adres van afsender: Shango Solutions/ New Kroonstad North PR
Application Ref #: FS 30/5/1/1/2/10696 PR

Name and address of addressee/ Naam en adres van afnemer

Affix Track and Trace customer copy/Plak Volg-Spoor klientafskrif

Mr. Willem Grobler
Free State Department of Water and Sanitation
P.O. Box 528
Bloemfontein
9300

INTERNATIONAL REGISTERED
LETTER
ShareCall 0860 111 502 www.sapo.co.za
RJ 012 321 461 ZA
CUSTOMER COPY CON100063

Mr. Jacob Mbele
National Department of Mineral Resources
Private Bag X59
Arcadia
0001

INTERNATIONAL REGISTERED
LETTER
ShareCall 0860 111 502 www.sapo.co.za
RJ 012 321 563 ZA
CUSTOMER COPY CON100063

Mr. Lufuno Sithomola
National Department of Agriculture, Forestry and Fisheries
Private Bag X120
Pretoria
0001

INTERNATIONAL REGISTERED
LETTER
ShareCall 0860 111 502 www.sapo.co.za
RJ 012 321 603 ZA
CUSTOMER COPY CON100063

Dr. Harrison Pienaar
The Council for Scientific and Industrial Research (CSIR)
P.O. Box 395
Pretoria
0001

INTERNATIONAL REGISTERED
LETTER
ShareCall 0860 111 502 www.sapo.co.za
RJ 012 321 095 ZA
CUSTOMER COPY CON100063

Ms. B Mlambo
SANRAL/ NRA
P.O. Box 415
Pretoria
0001

INTERNATIONAL REGISTERED
LETTER
ShareCall 0860 111 502 www.sapo.co.za
RJ 012 321 035 ZA
CUSTOMER COPY CON100063

Dr. Vela Mngwengwe
National Department of Rural Development and Land Reform
Private Bag X833
Pretoria
0001

INTERNATIONAL REGISTERED
LETTER
ShareCall 0860 111 502 www.sapo.co.za
RJ 012 321 585 ZA
CUSTOMER COPY CON100063

Ms. Annah Kawadza
Eskom
P.O. Box 1091
Johannesburg
2001

INTERNATIONAL REGISTERED
LETTER
ShareCall 0860 111 502 www.sapo.co.za
RJ 012 321 078 ZA
CUSTOMER COPY CON100063

Ms. Grace Mkhosana
Free State Department of Economic Development, Tourism,
Environmental Affairs and Small Business
Private Bag X20801
Bloemfontein
9300

INTERNATIONAL REGISTERED
LETTER
ShareCall 0860 111 502 www.sapo.co.za
RJ 012 321 550 ZA
CUSTOMER COPY CON100063

Ms. Nthabiseng Matsoake
Free State Department of Police, Roads and Transport
P.O. Box 119
Bloemfontein
9300

INTERNATIONAL REGISTERED
LETTER
ShareCall 0860 111 502 www.sapo.co.za
RJ 012 321 546 ZA
CUSTOMER COPY CON100063

Number of Letters Posted:

9

Signature of Accepting Officer:



Date Stamp:

18 JUN 2018
3
2118

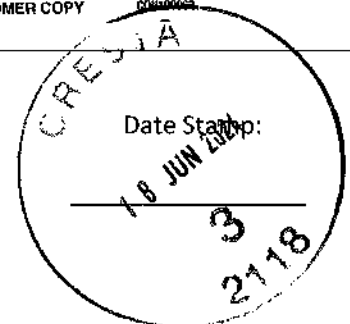

List of REGISTERED LETTERS/ Lys van GEREGISTREERDE BRIEWE

Full tracking and tracing/Volledige volg en spoor

Name and address of sender/ Naam en adres van afsender: Shango Solutions/ New Kroonstad North PR
Application Ref #: FS 30/5/1/1/2/10696 PR

Name and address of addressee/ Naam en adres van afnemer

Affix Track and Trace customer copy/Plak Volg-Spoor Klantafskrif

Mr. Eddie Seaton
Transnet
P. O. Box 72501
Parkview
2122

INTERNATIONAL REGISTERED
LETTER
ShareCall 0860 111 502 www.sapo.co.za
RJ 012 321 489 ZA
CUSTOMER COPY CON100063

Mr. Bradley Gibbons
Endangered Wildlife Trust
Private Bag X11
Modderfontein
1645

INTERNATIONAL REGISTERED
LETTER
ShareCall 0860 111 502 www.sapo.co.za
RJ 012 321 311 ZA
CUSTOMER COPY CON100063

Mr. Kish Chetty
Endangered Wildlife Trust (EWT)
Private Bag X11
Modderfontein
1645

INTERNATIONAL REGISTERED
LETTER
ShareCall 0860 111 502 www.sapo.co.za
RJ 012 321 577 ZA
CUSTOMER COPY CON100063

Dr Hanneline Smit-Robinson
BirdLife SA
Private Bag X16
Pinegowrie
2123

INTERNATIONAL REGISTERED
LETTER
ShareCall 0860 111 502 www.sapo.co.za
RJ 012 321 492 ZA
CUSTOMER COPY CON100063

Ms Kirsten Day
Birdlife SA
Private Bag X16
Pinegowrie
2123

INTERNATIONAL REGISTERED
LETTER
ShareCall 0860 111 502 www.sapo.co.za
RJ 012 321 415 ZA
CUSTOMER COPY CON100063

Mr. Mark D. Anderson
BirdLife SA
Private Bag X16
Pinegowrie
2123

INTERNATIONAL REGISTERED
LETTER
ShareCall 0860 111 502 www.sapo.co.za
RJ 012 321 444 ZA
CUSTOMER COPY CON100063

Mr. Johann Kotze
Agri SA
Private Bag X180
Centurion
0046

INTERNATIONAL REGISTERED
LETTER
ShareCall 0860 111 502 www.sapo.co.za
RJ 012 321 529 ZA
CUSTOMER COPY CON100063

Dr. Litha Magingxa
Agricultural Research Council
P. O. Box 8783
Pretoria
0001

INTERNATIONAL REGISTERED
LETTER
ShareCall 0860 111 502 www.sapo.co.za
RJ 012 321 395 ZA
CUSTOMER COPY CON100063

Ms. Nkabeng Mzileni
SANParks
P.O. Box 216
Steenberg
7947

INTERNATIONAL REGISTERED
LETTER
ShareCall 0860 111 502 www.sapo.co.za
RJ 012 321 254 ZA
CUSTOMER COPY CON100063

Number of Letters Posted:

1

Signature of Accepting Officer:

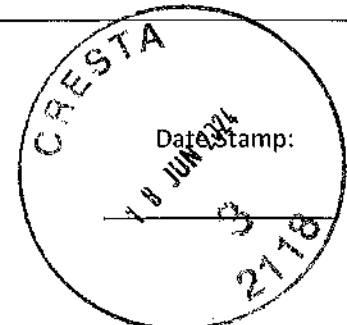
List of REGISTERED LETTERS/ Lys van GEREGETREERDE BRIEWE

Full tracking and tracing/Volledige volg en spoor

Name and address of sender/ Naam en adres van afsender: Shango Solutions/ New Kroonstad North PR
Application Ref #: FS 30/5/1/1/2/10696 PR

Name and address of addressee/ Naam en adres van afsender	Affix Track and Trace customer copy/Plak Volg-Spoor klientafskrif
Mr. Koos Pretorius Federation for a Sustainable Development Postnet Suite 87 Private Bag X033 Rivonia 2128	INTERNATIONAL REGISTERED LETTER ShareCall 0860 111 502 www.sapo.co.za RJ 012 321 299 ZA CUSTOMER COPY COH100063
Ms. Ntando Mbatha Free State Heritage Resources Authority Private Bag X20606 Bloemfontein 9300	INTERNATIONAL REGISTERED LETTER ShareCall 0860 111 502 www.sapo.co.za RJ 012 321 149 ZA CUSTOMER COPY COH100063
Mr. Jan Frederik Johannes Combrinck DOORNDAM JFJ PTY LTD POSBUS 212 Koppies 9540	INTERNATIONAL REGISTERED LETTER ShareCall 0860 111 502 www.sapo.co.za RJ 012 321 325 ZA CUSTOMER COPY COH100063
Mr. Gezina Roux DOORNDAM JFJ PTY LTD P O BOX 13951 Humewood 6013	INTERNATIONAL REGISTERED LETTER ShareCall 0860 111 502 www.sapo.co.za RJ 012 321 104 ZA CUSTOMER COPY COH100063
Ms. Anna Elizabeth Steyn P O BOX 10 Edenville 9535	INTERNATIONAL REGISTERED LETTER ShareCall 0860 111 502 www.sapo.co.za RJ 012 321 210 ZA CUSTOMER COPY COH100063
Mr. Johannes Benjamin Van Zyl P O BOX 38 Koppies 9540	INTERNATIONAL REGISTERED LETTER ShareCall 0860 111 502 www.sapo.co.za RJ 012 321 121 ZA CUSTOMER COPY COH100063
Mr. Rober Weighton (Cameron Family Trust) COPPER LAKE INVESTMENTS 237 CC P O BOX 846 Montana Park 0159	INTERNATIONAL REGISTERED LETTER ShareCall 0860 111 502 www.sapo.co.za RJ 012 321 237 ZA CUSTOMER COPY COH100063
Mr. Christian Gouws COPPER LAKE INVESTMENTS 237 CC P O BOX 35465 Menlo Park 0102	INTERNATIONAL REGISTERED LETTER ShareCall 0860 111 502 www.sapo.co.za RJ 012 321 268 ZA CUSTOMER COPY COH100063
Mr. Louwrens Johannes Christoffel Erasmus RIEMLAND STROPERDIENSTE CC and GALCOLINE PTY LTD PO BOX 9 Koppies 9540	INTERNATIONAL REGISTERED LETTER ShareCall 0860 111 502 www.sapo.co.za RJ 012 321 183 ZA CUSTOMER COPY COH100063
Ms. Susanna Johanna Le Roux P.O Box 239 Edenville 9535	INTERNATIONAL REGISTERED LETTER ShareCall 0860 111 502 www.sapo.co.za RJ 012 321 137 ZA CUSTOMER COPY COH100063

Number of Letters Posted:

10

Signature of Accepting Officer:



Date Stamp:

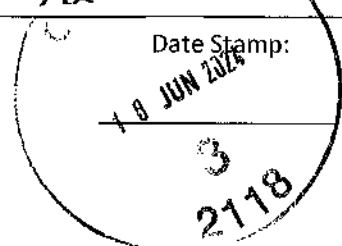

List of REGISTERED LETTERS/ Lys van GEREGISTREERDE BRIEWE

Full tracking and tracing/Volledige volg en spoor

Name and address of sender/ Naam en adres van afsender: Shango Solutions/ New Kroonstad North PR
Application Ref #: FS 30/5/1/1/2/10696 PR

Name and address of addressee/ Naam en adres van afsender	Affix Track and Trace customer copy/Plak Volg-Spoor Klientafskrif
2041	
Mr. Andrea Roux PO Box 174 Edenville 9535	INTERNATIONAL REGISTERED LETTER ShareCall 0980 111 502 www.sapo.co.za RJ 012 321 336 ZA CUSTOMER COPY CON100063
Mr. Johannes Diederik Erasmus SERNICK 2021 PTY LTD PO BOX 25794 Langenhovenpark 9330	INTERNATIONAL REGISTERED LETTER ShareCall 0980 111 502 www.sapo.co.za RJ 012 321 360 ZA CUSTOMER COPY CON100063
Mr. David Jacobus Niemann SERNICK 2021 PTY LTD PO BOX 32688 Fichardtspark 9317	INTERNATIONAL REGISTERED LETTER ShareCall 0980 111 502 www.sapo.co.za RJ 012 321 332 ZA CUSTOMER COPY CON100063
Mr. Pieter Johannes Van Zyl KANZILI HUNTING SAFARIS PTY LTD POSTNET SUITE 99 P. Bag X1037 Germiston 1400	INTERNATIONAL REGISTERED LETTER ShareCall 0980 111 502 www.sapo.co.za RJ 012 321 308 ZA CUSTOMER COPY CON100063
Mr. Bartholomeus Klopper PO BOX 32 Edenville 9535	INTERNATIONAL REGISTERED LETTER ShareCall 0980 111 502 www.sapo.co.za RJ 012 321 435 ZA CUSTOMER COPY CON100063
Mr. Marcel Eugene van Heerden PO BOX 1484 Sasolburg 1947	INTERNATIONAL REGISTERED LETTER ShareCall 0980 111 502 www.sapo.co.za RJ 012 321 285 ZA CUSTOMER COPY CON100063
Ms. Susara Elizabeth Meintjes PO BOX 55702 Polokwane 0699	INTERNATIONAL REGISTERED LETTER ShareCall 0980 111 502 www.sapo.co.za RJ 012 321 515 ZA CUSTOMER COPY CON100063
Mr. Barend Jacobus Johannes Meintjes PO BOX 12787 Hatfield 0028	INTERNATIONAL REGISTERED LETTER ShareCall 0980 111 502 www.sapo.co.za RJ 012 321 458 ZA CUSTOMER COPY CON100063
Ms. Gertruida Petronella Harmse DAGERN BELEGGINGS CC 58 58 Gawthorn Naudeville 9460	INTERNATIONAL REGISTERED LETTER ShareCall 0980 111 502 www.sapo.co.za RJ 012 321 427 ZA CUSTOMER COPY CON100063
Ms. Susara Elizabeth van der Westhuizen L J C TRUST PO BOX 31655 Wonderboom Poort	INTERNATIONAL REGISTERED LETTER ShareCall 0980 111 502 www.sapo.co.za RJ 012 321 475 ZA CUSTOMER COPY CON100063

Number of Letters Posted:

10

Signature of Accepting Officer:



Date Stamp:

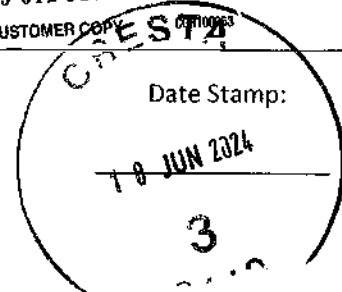

List of REGISTERED LETTERS/ Lys van GEREGISTREERDE BRIEWE

Full tracking and tracing/Volledige volg en spoor

Name and address of sender/ Naam en adres van afsender: Shango Solutions/ New Kroonstad North PR
 Application Ref #: FS 30/5/1/1/2/10696 PR

Name and address of addressee/ Naam en adres van afnemer

Affix Track and Trace customer copy/Plak Volg-Spoor Klientafskrif

0084

NKEZA PTY LTD
 PO BOX 432
 Koppies
 9540

INTERNATIONAL REGISTERED
 LETTER
 ShareCall 0680 111 502 www.sapo.co.za
 RJ 012 321 387 ZA
 CUSTOMER COPY CON100063

Francois Fivaz
 PO BOX 42
 Edenville
 9535

INTERNATIONAL REGISTERED
 LETTER
 ShareCall 0680 111 502 www.sapo.co.za
 RJ 012 321 373 ZA
 CUSTOMER COPY CON100063

Number of Letters Posted:

1

Signature of Accepting Officer:

[Signature]



Katlego

From: Katlego <katlego@shango.co.za>
Sent: Tuesday, 18 June 2024 04:49
Cc: 'stefanie@shango.co.za'; 'zizo@shango.co.za'; 'Tshililo Malange'
Subject: AVAILABILITY OF THE DRAFT BASIC ASSESSEMENT REPORT AND ENVIRONMENTAL MANAGEMENT PROGRAMME AND DETAILS OF THE OPEN DAY (NEW KROONSTAD NORTH PROSPECTING RIGHT AND ENVIRONMENTAL AUTHORISATION APPLICATION)
Attachments: New Kroonstad North_Initial Notification Letter.pdf

Tracking:	Recipient	Read
	'stefanie@shango.co.za'	Read: 2024/07/05 12:34
	'zizo@shango.co.za'	
	'Tshililo Malange'	Read: 2024/06/19 08:35
	'jerasmus@macrobert.vco.za'	
	'louwersmus@telkomsa.net'	
	'adipro@mweb.co.za'	
	'louwersmus@telkomsa.net'	
	'ebi.muishond@gmail.com'	
	'andrelusthof@gmail.co.za'	
	'david@hrv.co.za'	
	'cpstrust@telkomsa.net'	
	'joletburger@yahoo.com'	
	'Nozipho.Dlamini@dalrrd.gov.za'	
	'Clement.Modise@dalrrd.gov.za'	
	'cpstrust@telkomsa.net'	
	'DAVID@HRV.CO.ZA'	
	'tumelo.seqhobane@afrox.linde.com'	
	'eugene@hqe.co.za'	
	'MOOIVLEI@VODAMAIL.CO.ZA'	
	'HDEWET@ODYSSEY.CO.ZA'	
	'wharmse@btbits.co.za'	
	'louw@riemland.com'	
	'ELNAB@SPOORNET.CO.ZA'	

Dear Interested and Affected Party/Landowner/Legal Occupier;

Please receive herewith attached notification provided in English, Afrikaans and Sesotho, regarding an application for Prospecting Right and Environmental Authorisation for the above mentioned project.

If you have any questions in this regard, please do not hesitate to contact the undersigned.

**Best Regards,
Katlego Mukwevho**

Katlego

From: Katlego <katlego@shango.co.za>
Sent: Tuesday, 18 June 2024 04:50
Cc: 'stefanie@shango.co.za'; 'zizo@shango.co.za'; 'Tshililo Malange'
Subject: AVAILABILITY OF THE DRAFT BASIC ASSESMENT REPORT AND ENVIRONMENTAL MANAGEMENT PROGRAMME AND DETAILS OF THE OPEN DAY (NEW KROONSTAD NORTH PROSPECTING RIGHT AND ENVIRONMENTAL AUTHORISATION APPLICATION)
Attachments: New Kroonstad North_Initial Notification Letter.pdf

Tracking:	Recipient	Read
	'stefanie@shango.co.za'	Read: 2024/07/05 12:34
	'zizo@shango.co.za'	
	'Tshililo Malange'	Read: 2024/06/19 08:45
	'wphama@cer.org.za'	
	'conservation@birdlife.org.za'	
	'hanneline.smit-robbinson@birdlife.org.za'	
	'kirsten.day@birdlife.org.za'	
	'advocacy@birdlife.org.za'	
	'ceo@birdlife.org.za'	
	'jack@landbou.co.za'	
	'agrisa@agrisa.co.za'	
	'jfk@agrisa.co.za'	
	'ceosec@arc.agric.za'	
	'enquiry@arc.agric.za'	
	'nkabeng.mzileni@sanparks.org'	
	'd.zoekop@lando.co.za'	
	'mbatha.npz@sacr.fs.gov.za'	
	'mbatha@heritagefreestate.co.za'	Read: 2024/06/18 08:19
	'Combrinck@media24.com'	
	'jannie@cyclonesw.co.za'	
	'eznaroux101@gmail.com'	
	'jbvanzyl49@mail.com'	
	'chris@pty-online.co.za'	

Dear Interested and Affected Party/Landowner/Legal Occupier;

Please receive herewith attached notification provided in English, Afrikaans and Sesotho, regarding an application for Prospecting Right and Environmental Authorisation for the above mentioned project.

If you have any questions in this regard, please do not hesitate to contact the undersigned.

**Best Regards,
Katlego Mukwevho**

Katlego

From: Katlego <katlego@shango.co.za>
Sent: Tuesday, 18 June 2024 04:51
Cc: 'stefanie@shango.co.za'; 'zizo@shango.co.za'; 'Tshililo Malange'
Subject: AVAILABILITY OF THE DRAFT BASIC ASSESSEMENT REPORT AND ENVIRONMENTAL MANAGEMENT PROGRAMME AND DETAILS OF THE OPEN DAY (NEW KROONSTAD NORTH PROSPECTING RIGHT AND ENVIRONMENTAL AUTHORISATION APPLICATION)
Attachments: New Kroonstad North_Initial Notification Letter.pdf

Tracking:	Recipient	Read
	'stefanie@shango.co.za'	Read: 2024/07/05 12:34
	'zizo@shango.co.za'	
	'Tshililo Malange'	
	'MelatoB@dws.gov.za'	
	'GroblerW@dws.gov.za'	
	'mamabefu.modipa@dmre.gov.za'	
	'samradonline@dmr.org.za'	
	'LufunoS@daff.gov.za'	
	'lufunos@dalrrd.gov.za'	
	'hpienaar@csir.co.za'	
	'mlambob@nra.co.za'	
	'makoam@nra.co.za'	
	'Vela.Mngwengwe@drdlr.gov.za'	
	'KawadzA@eskom.co.za'	
	'mkhosana@destea.gov.za'	
	'matsoaken@freestrans.gov.za'	
	'rredelstorff@sahra.org.za'	
	'eddie.seaton@transnet.net'	
	'Lehloma@Transnet.net'	
	'bradleyg@ewt.org.za'	
	'kishc@ewt.org.za'	
	'wep@ewt.org.za'	
	'info@cer.org.za'	

Dear Interested and Affected Party/Landowner/Legal Occupier;

Please receive herewith attached notification provided in English, Afrikaans and Sesotho, regarding an application for Prospecting Right and Environmental Authorisation for the above mentioned project.

If you have any questions in this regard, please do not hesitate to contact the undersigned.

**Best Regards,
Katlego Mukwevho**

Katlego

From: Katlego <katlego@shango.co.za>
Sent: Tuesday, 18 June 2024 04:53
Cc: 'stefanie@shango.co.za'; 'zizo@shango.co.za'; 'Tshililo Malange'
Subject: AVAILABILITY OF THE DRAFT BASIC ASSESSEMENT REPORT AND ENVIRONMENTAL MANAGEMENT PROGRAMME AND DETAILS OF THE OPEN DAY (NEW KROONSTAD NORTH PROSPECTING RIGHT AND ENVIRONMENTAL AUTHORISATION APPLICATION)
Attachments: New Kroonstad North_Initial Notification Letter.pdf

Tracking:	Recipient	Read
	'stefanie@shango.co.za'	Read: 2024/07/05 10:02
	'zizo@shango.co.za'	
	'Tshililo Malange'	
	'joey@ngwathe.co.za'	
	'mmadmin@ngwathe.co.za'	Read: 2024/06/18 12:29
	'magautal@ngwathe.co.za'	
	'speaker@ngwathe.co.za'	
	'ngwathe@gmail.com'	
	'mayorsec@feziledabi.gov.za'	Read: 2024/06/18 08:01
	'lindim@feziledabi.gov.za'	
	'tlalim@feziledabi.gov.za'	
	'rietieg@feziledabi.gov.za'	
	'info@feziledabi.gov.za'	
	'mcebom@feziledabi.gov.za'	
	'tsibolane@nala.org.za'	
	'mbewuz@fs.agric.za'	
	'NAThejane@ruraldevelopment.gov.za'	
	'Nkateko.mhlarhi@dmre.gov.za'	Read: 2024/06/18 05:29
	'hod@fscogta.gov.za'	
	'tim@fshs.gov.za'	
	'hodoffice@fsworks.gov.za'	
	'info@freestatetourism.org'	
	'kalanel@destea.gov.za'	

Dear Interested and Affected Party/Landowner/Legal Occupier;

Please receive herewith attached notification provided in English, Afrikaans and Sesotho, regarding an application for Prospecting Right and Environmental Authorisation for the above mentioned project.

If you have any questions in this regard, please do not hesitate to contact the undersigned.

**Best Regards,
Katlego Mukwevho**

Katlego

From: Katlego <katlego@shango.co.za>
Sent: Tuesday, 18 June 2024 04:54
Cc: 'stefanie@shango.co.za'; 'zizo@shango.co.za'; 'Tshililo Malange'
Subject: AVAILABILITY OF THE DRAFT BASIC ASSESSEMENT REPORT AND ENVIRONMENTAL MANAGEMENT PROGRAMME AND DETAILS OF THE OPEN DAY (NEW KROONSTAD NORTH PROSPECTING RIGHT AND ENVIRONMENTAL AUTHORISATION APPLICATION)
Attachments: New Kroonstad North_Initial Notification Letter.pdf

Tracking:	Recipient	Read
	'stefanie@shango.co.za'	Read: 2024/07/05 10:02
	'zizo@shango.co.za'	
	'Tshililo Malange'	
	'BABSIE.VANDERWESTHUIZEN@SANTAM.co.za'	
	'eserfontein@justice.gov.za'	
	'michellee@telkomsa.net'	
	'DOROTHY@SERFONTEIN.CO.ZA'	

Dear Interested and Affected Party/Landowner/Legal Occupier;

Please receive herewith attached notification provided in English, Afrikaans and Sesotho, regarding an application for Prospecting Right and Environmental Authorisation for the above mentioned project.

If you have any questions in this regard, please do not hesitate to contact the undersigned.

**Best Regards,
Katlego Mukwevho**

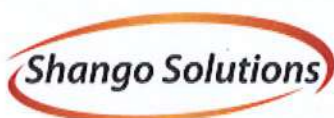

[t] +27 11 678 6504 [w] www.shango.co.za
[f] +27 11 678 9731 [c] +27 82 281 3418
GPS Co-ordinates: -26.151388 27.962913

Katlego

From: ForcepointESG@dalrrd.gov.za
Sent: Tuesday, 18 June 2024 04:51
To: katlego@shango.co.za
Subject: Undelivered Mail Returned to Sender
Attachments: details.txt; Undelivered Message Headers.txt

This message is from the Forcepoint email protection system, Forcepoint Email Security at host agrimx2.nda.agric.za.

The attached email could not be delivered to one or more recipients.

For assistance, please contact your email system administrator and include the following problem report:

<mbewuz@fs.agric.za>: mail for fs.agric.za loops back to myself

Katlego

From: Mail Delivery System <Mailer-Daemon@antispam3-jnb1.host-h.net>
Sent: Tuesday, 18 June 2024 04:51
To: katlego@shango.co.za
Subject: Mail delivery failed: returning message to sender
Attachments: details.txt; Untitled attachment 00126.txt

This message was created automatically by mail delivery software.

A message that you sent could not be delivered to one or more of its recipients. This is a permanent error. The following address(es) failed:

tumelo.seghobane@afrox.linde.com

host afro-linde-com.mail.protection.outlook.com [52.101.73.24]

SMTP error from remote mail server after RCPT TO:<tumelo.seghobane@afrox.linde.com>:

550 5.4.1 Recipient address rejected: Access denied. [AM2PEPF0001C711.eurprd05.prod.outlook.com 2024-06-18T02:50:19.870Z 08DC8C71C6255FAC]

MOOIVLEI@VODAMAIL.CO.ZA

host mx1c51.megamailservers.com [91.136.8.162]

SMTP error from remote mail server after RCPT TO:<MOOIVLEI@VODAMAIL.CO.ZA>:

550 5.1.1 <MOOIVLEI@VODAMAIL.CO.ZA>... User unknown

joletburger@yahoo.com

host mta5.am0.yahoodns.net [67.195.204.73]

SMTP error from remote mail server after end of data:

554 30 Sorry, your message to joletburger@yahoo.com cannot be delivered. This mailbox is disabled (554.30).

HDEWET@ODYSSEY.CO.ZA

host aspmx.l.google.com [173.194.76.26]

SMTP error from remote mail server after RCPT TO:<HDEWET@ODYSSEY.CO.ZA>:

550-5.1.1 The email account that you tried to reach does not exist. Please try

550-5.1.1 double-checking the recipient's email address for typos or

550-5.1.1 unnecessary spaces. For more information, go to

550 5.1.1 <https://support.google.com/mail/?p=NoSuchUser> ffacd0b85a97d-3608e17bcd0si3400851f8f.316 -

gsmtpt

david@hrv.co.za

host hrv-co-za.mail.protection.outlook.com [52.101.68.27]

SMTP error from remote mail server after RCPT TO:<david@hrv.co.za>:

550 5.4.1 Recipient address rejected: Access denied. [DU2PEPF00028D08.eurprd03.prod.outlook.com 2024-06-18T02:49:57.692Z 08DC8831B2DFB8C5]

cpstrust@telkomsa.net

host mx2.telkomsa.net [197.234.175.114]

SMTP error from remote mail server after RCPT TO:<cpstrust@telkomsa.net>:

550 5.1.1 <cpstrust@telkomsa.net>... User unknown

adipro@mweb.co.za

host securemail-mx3.synaq.com [196.35.198.130]

SMTP error from remote mail server after RCPT TO:<adipro@mweb.co.za>:

550 rejected because recipient verify failed -- user not found

andrelusthof@gmail.co.za

host mail.gmail.co.za [164.160.25.24]

SMTP error from remote mail server after RCPT TO:<andrelusthof@gmail.co.za>:

550 <andrelusthof@gmail.co.za> No such user here

louw@traff-1.hugedomains.com

(generated from louw@riemland.com)

all hosts for 'traff-1.hugedomains.com' have been failing for a long time (and retry time not reached)

jerasmus@macrobert.vco.za

Unrouteable address

Katlego

From: Mail Delivery System <Mailer-Daemon@antispam4-jnb1.host-h.net>
Sent: Tuesday, 18 June 2024 04:51
To: katlego@shango.co.za
Subject: Mail delivery failed: returning message to sender
Attachments: details.txt; Untitled attachment 00119.txt

This message was created automatically by mail delivery software.

A message that you sent could not be delivered to one or more of its recipients. This is a permanent error. The following address(es) failed:

jbvanzyl49@mail.com

host mx01.mail.com [74.208.5.22]

SMTP error from remote mail server after RCPT TO:<jbvanzyl49@mail.com>:

550-Requested action not taken: mailbox unavailable

550 For explanation visit <https://postmaster.mail.com/en/case?c=r1601&i=ip&v=129.232.250.32&r=0LgZlr-1sgaCj0Blj-00pqtY>

jack@landbou.co.za

jack@landbou.co.za

host mx01.naspers.com [152.111.195.100]

SMTP error from remote mail server after RCPT TO:<jack@landbou.co.za>:

550 Rule imposed mailbox access for jack@landbou.co.za refused:

user invalid

Combrinck@media24.com

host mx01.naspers.com [152.111.195.100]

SMTP error from remote mail server after RCPT TO:<Combrinck@media24.com>:

550 Rule imposed mailbox access for Combrinck@media24.com refused:

user invalid

hanneline.smit-robbinson@birdlife.org.za

host birdlife-org-za.mail.protection.outlook.com [52.101.68.29]

SMTP error from remote mail server after RCPT TO:<hanneline.smit-robbinson@birdlife.org.za>:

550 5.4.1 Recipient address rejected: Access denied. [DU2PEPF00028D0D.eurprd03.prod.outlook.com 2024-06-18T02:50:54.179Z 08DC8DAE6572E4DC]

Katlego

From: Mail Delivery System <Mailer-Daemon@antispam1-jnb1.host-h.net>
Sent: Tuesday, 18 June 2024 04:52
To: katlego@shango.co.za
Subject: Mail delivery failed: returning message to sender
Attachments: details.txt; Untitled attachment 00112.txt

This message was created automatically by mail delivery software.

A message that you sent could not be delivered to one or more of its recipients. This is a permanent error. The following address(es) failed:

matsoaken@freestrans.gov.za

Unrouteable address

samradonline@dmr.org.za

Unrouteable address

Vela.Mngwengwe@drdlr.gov.za

Unrouteable address

Katlego

From: Grace Mkhosana <mkhosana@destea.gov.za>
Sent: Tuesday, 18 June 2024 04:52
To: Katlego
Subject: Automatic reply: AVAILABILITY OF THE DRAFT BASIC ASSESSEMENT REPORT AND ENVIRONMENTAL MANAGEMENT PROGRAMME AND DETAILS OF THE OPEN DAY (NEW KROONSTAD NORTH PROSPECTING RIGHT AND ENVIRONMENTAL AUTHORISATION APPLICATION)

Please note that I am on leave and will be back at work on the 4th July 2022.

Kind regards,

Grace Mkhosana

Katlego

From: Info <info@cer.org.za>
Sent: Tuesday, 18 June 2024 04:53
To: Katlego
Subject: Automatic reply: AVAILABILITY OF THE DRAFT BASIC ASSESSEMENT REPORT AND ENVIRONMENTAL MANAGEMENT PROGRAMME AND DETAILS OF THE OPEN DAY (NEW KROONSTAD NORTH PROSPECTING RIGHT AND ENVIRONMENTAL AUTHORISATION APPLICATION)

Thank you for contacting the Centre for Environmental Rights.
Kindly contact the relevant staff member directly per email. Email details can be found here:
<https://cer.org.za/team>.

Katlego

From: Johann Kotze <JFK@agrisa.org.za>
Sent: Tuesday, 18 June 2024 04:53
To: Katlego
Subject: Automatic reply: AVAILABILITY OF THE DRAFT BASIC ASSESSEMENT REPORT AND ENVIRONMENTAL MANAGEMENT PROGRAMME AND DETAILS OF THE OPEN DAY (NEW KROONSTAD NORTH PROSPECTING RIGHT AND ENVIRONMENTAL AUTHORISATION APPLICATION)

I will be out of the office from 14 – 25 June 2024. If you need urgent assistance during my absence, please send an email to jana@agrisa.co.za. Otherwise, I will respond to your emails as soon as possible upon my return. Thank you for your message.

Katlego

From: postmaster@feziledabi.gov.za
Sent: Tuesday, 18 June 2024 04:54
To: katlego@shango.co.za
Subject: Undeliverable: AVAILABILITY OF THE DRAFT BASIC ASSESSEMENT REPORT AND ENVIRONMENTAL MANAGEMENT PROGRAMME AND DETAILS OF THE OPEN DAY (NEW KROONSTAD NORTH PROSPECTING RIGHT AND ENVIRONMENTAL AUTHORISATION APPLICATION)
Attachments: details.txt; AVAILABILITY OF THE DRAFT BASIC ASSESSEMENT REPORT AND ENVIRONMENTAL MAN... (2,68 MB)

Delivery has failed to these recipients or groups:

lindim@feziledabi.gov.za

The email address you entered couldn't be found. Please check the recipient's email address and try to resend the message. If the problem continues, please contact your email admin.

Diagnostic information for administrators:

Generating server: FZDHQVMEX01.feziledabi.gov.za

lindim@feziledabi.gov.za

Remote Server returned '550 5.1.10 RESOLVER.ADR.RecipientNotFound; Recipient not found by SMTP address lookup'

Original message headers:

Received: from FZDHQVMEX01.feziledabi.gov.za (221.1.0.5) by FZDHQVMEX01.feziledabi.gov.za (221.1.0.5) with Microsoft SMTP Server (version=TLS1_2, cipher=TLS_ECDHE_RSA_WITH_AES_256_GCM_SHA384) id 15.2.1118.7; Tue, 18 Jun 2024 04:53:44 +0200
Received: from outgoing4.jnb.host-h.net (129.232.250.58) by FZDHQVMEX01.feziledabi.gov.za (221.1.0.5) with Microsoft SMTP Server (version=TLS1_2, cipher=TLS_ECDHE_RSA_WITH_AES_256_GCM_SHA384) id 15.2.1118.7 via Frontend Transport; Tue, 18 Jun 2024 04:53:44 +0200
DKIM-Signature: v=1; a=rsa-sha256; q=dns/txt; c=relaxed/relaxed; d=shango.co.za; s=xneelo; h=Content-Type:MIME-Version:Message-ID:Date:Subject:Cc:From:reply-to:sender:to:bcc:in-reply-to:references:content-transfer-encoding; bh=X9LTtA8qefIL3kN63v38iWApfIeKn3A19x07fyu8ayI=; b=kbh5/ThU/o6vCdSHVM0Ux4ec7WK42hOb+hJwibNH0pXyK1PXMlpA5PbmtJ1TqeuPVZ/3x/fweK33q/pe0+83NS06ufQGOsFSxQMyIw8N4eFlMd6Pa3dFtNZa95DEQ15d+Xb6FWpeMu8B3ykpG06LyNvWgpwrf5mRDr+NGNIUs/zIwYC+9i7v5mw0h85p1XM1URgLBN+4RvCMTdMKhYlcYxC9z9+MqHV2iJtwrBBqNyWJrYbM10OF5ojFjw5o/T6rK39881FltIqnezJmm3he5KfAjm2MKqNKVpc+MD5mYP/k25FvnrY+ZLcYndKiZVEBCG9Iej8EDhbXcoEKcsCQ==;
Received: from www29.jnb1.host-h.net ([196.22.132.29]) by antispam3-jnb1.host-h.net with esmtpsa (TLSv1.3:TLS_AES_256_GCM_SHA384:256) (Exim 4.92) (envelope-from <katlego@shango.co.za>) id 1sJ0yD-000RQ3-B0; Tue, 18 Jun 2024 04:53:34 +0200
Received: from [41.216.202.212] (helo=LAPTOP3TT57FR4) by www29.jnb1.host-h.net with esmtpa (Exim 4.96)

(envelope-from <katlego@shango.co.za>
id 1sJ0xp-008eGb-02;
Tue, 18 Jun 2024 04:52:56 +0200
Return-Receipt-To: Katlego <katlego@shango.co.za>
From: Katlego <katlego@shango.co.za>
CC: <stefanie@shango.co.za>, <zizo@shango.co.za>, 'Tshililo Malange'
<tshililo@shango.co.za>
Subject: AVAILABILITY OF THE DRAFT BASIC ASSESSEMENT REPORT AND ENVIRONMENTAL
MANAGEMENT PROGRAMME AND DETAILS OF THE OPEN DAY (NEW KROONSTAD NORTH PROSPECTING
RIGHT AND ENVIRONMENTAL AUTHORISATION APPLICATION)
Date: Tue, 18 Jun 2024 04:52:48 +0200
Message-ID:
<1sJ0xp-008eGb-02@shango.co.za>
MIME-Version: 1.0
Content-Type: multipart/mixed;
boundary="-----_NextPart_000_0012_01DAC13B.60F39BA0"
X-Mailer: Microsoft Outlook 14.0
Thread-Index: ADR5g6OrLrpjRliRe+Tqbakboj51Q==
Content-Language: en-za
Disposition-Notification-To: Katlego <katlego@shango.co.za>
X-Antivirus: AVG (VPS 240617-10, 6/17/2024), Outbound message
X-Antivirus-Status: Clean
X-Authenticated-Sender: katlego@shango.co.za
X-Virus-Scanned: Clear
X-Originating-IP: 196.22.132.29
X-SpamExperts-Domain: shango.co.za
X-SpamExperts-Username:
Authentication-Results: host-h.net; auth=pass (login) smtp.auth=@shango.co.za
X-SpamExperts-Outgoing-Class: ham
X-SpamExperts-Outgoing-Evidence: Combined (0.15)
X-Recommended-Action: accept
X-Filter-ID:
Pt3Mvco5N4iKaDQ5061kdG1MVN6RH8bJRMzItlySaT9fejZREIb5AmGvTEJ9brEaPUtbdvnXkkggZ
3YnVid/Y5jcf0yeVQAvfjHzn07+bT5yUbot6YNOT+Oy7uK9OHK/Dlwf9t2e7QDr91WQDk088oZ8v
crKFRFPaiVeKZtVsoH6TJqaNG29+Cy3NcDm4n3mxIYsR116wCVTRiBuNYk1f0WLEP/ewC0OdXnG
S7oVIZJlnQSP6WLlQGCvJ06aqy5UP5S7fpiaCv80305K9aFK+14JeuYktQBf2wPT83PWP3rP/7bF
zC+XLjpe5yXtgbthJjPHftJYFaQJHPe5wA7f3tV6Fd7h1hk4lg0KPHecB/tByQxenEvqPf82ke+G
p44Mv0c1qvkL874eWW4QLtc08SGLEZzesAlU0YqbjWJNX9jzo+I9ODG8JY+un0Zq8EyZ0n+Rtwe
jTJvBoy11j1EaxEydh8M9Mhfz7VztF9icaKmqB1RrTTSagvMAVShMBS/fYHcnDuXocEaigFidRek
g2wKC37Y35wKiIhn/uomGPpT0KRv4yCegaG/RfqrkN6Phx0eqwvekNdjhPiUq30TnqX4xjo0VNR4
5AdogeA6W0qQwAq71vNTUHLcqsZMbeGGcbarQP5yK6DrOJF2WepEncyh76yaAbs9TFf1C/0pb10
AbsQu1eylCJm6EKadDBC7oc0WrSWvjJ/6QIvnB1A/OVsIRTxxpaAReosGbCov2TUT6rpe3V/r0J
J0TYa3LH5xT4RH8PBzakrkv3Rv7YU003/gxZrLzMXBixM6/ywIPjw1T3w1ZT5EY6Jje8K0iWh1nwa
fOnS1II8a1/ahGj/Ir0BCrGjK5Qv4/DXDHzyyibF9vRltQZygZfVa0VUOOLU82PiciPrpU5j0Pr9
2L3iIMR9Rw0hTHiEHv3Zg5AKvWmtHurDEAO7bQhVKcrQubHRXOY1hCD9C7T8VFWx2u7QWwCkXNEF
Ra2dBYAKvtG5S9dnqH9NfD9Dr4mQhTTT3UALw6W1y3HDLWwYj+q+LOdbTJ7Qk5xv4vW7NOQEEmb
P4qBwsZZF80w5StrU6EgqvZeXs4SCMYisLAC6kR0SfGgCvFXQJSaMwB9SfiFN1POxsEHAkOMkfh
rP16gaxLYwW1i+11KR4UTVEksBgm0TROvhhqnpQwLzXZAxEwqpYenXs2KsRjKrcowEavDwQuKo
xA/urNRW6zqU97DhM85xW7JgSLaNjuCTtn8dYCLjR4L12Bt88+1W9vQSQNFnt.96LEdhvngBFBvLC
ITXIkewhM8YIpFaGBqDb1GoQEZU10AwBikUL/j1Y48GvmeURQjjEV4oTekVasJpKYoui6HILv7bk
5d/Wzj57qqPKaB/5tos5coq16/go5uw/GD+er1LqtUEY9DhOFHhTwpXSCgb38vbYGyza3mVGpmGE
f8+j4+JLe+51Wj81/eiHRwYfqZ+jUgpG15I+c/5Xbl6WRNPYB+8knRBVWHEejgActspT5PoaAyaG
3uL1qkE3DCUHYAP1P9jdQrkqrKwTrXqo0C23NypL4hE0YIrbZwKfdGW1/KLEHHJglgi97bKKIUG0
nzId6471NwB4qOsSZg+fYhVZG6cQfEmYcAx2WswQ3mHa2hPpHiVs6qcq50sh/bj3MZ7vKVf+MxWy
1V/mKDFnWZByFqLyCc35VA7RvW/RGiGqxL3Oae3EBhjzLppYUCO5h8FLYvmI4pVeJnm9MQ8/qsGC
Dg==
X-Report-Abuse-To: spam@antispamquarantine.host-h.net
Return-Path: katlego@shango.co.za

Katlego

From: Mail Delivery System <Mailer-Daemon@antispam1-jnb1.host-h.net>
Sent: Tuesday, 18 June 2024 04:55
To: katlego@shango.co.za
Subject: Mail delivery failed: returning message to sender
Attachments: details.txt; Untitled attachment 00088.txt

This message was created automatically by mail delivery software.

A message that you sent could not be delivered to one or more of its recipients. This is a permanent error. The following address(es) failed:

michellee@telkomsa.net

host mx2.telkomsa.net [197.234.175.114]

SMTP error from remote mail server after RCPT TO:<michellee@telkomsa.net>:

550 5.1.1 <michellee@telkomsa.net>... User unknown

Katlego

From: Mail Delivery System <Mailer-Daemon@dedi438.nur4.host-h.net>
Sent: Tuesday, 18 June 2024 04:55
To: katlego@shango.co.za
Subject: Mail delivery failed: returning message to sender
Attachments: details.txt; Untitled attachment 00081.txt

This message was created automatically by mail delivery software.

A message that you sent could not be delivered to one or more of its recipients. This is a permanent error. The following address(es) failed:

DOROTHY@SERFONTEIN.CO.ZA

LMTP error after RCPT TO:<DOROTHY@SERFONTEIN.CO.ZA>:

550 5.1.1 <DOROTHY@SERFONTEIN.CO.ZA> User doesn't exist:

DOROTHY@SERFONTEIN.CO.ZA

Katlego

From: Mail Delivery System <Mailer-Daemon@antispam3-jnb1.host-h.net>
Sent: Tuesday, 18 June 2024 04:57
To: katlego@shango.co.za
Subject: Mail delivery failed: returning message to sender
Attachments: details.txt; Untitled attachment 00074.txt

This message was created automatically by mail delivery software.

A message that you sent could not be delivered to one or more of its recipients. This is a permanent error. The following address(es) failed:

tsibolane@nala.org.za

host mail.nala.org.za [154.0.164.216]

SMTP error from remote mail server after RCPT TO:<tsibolane@nala.org.za>:
550 No Such User Here"

joey@ngwathe.co.za

host mib.ngwathe.co.za [102.221.254.22]

SMTP error from remote mail server after RCPT TO:<joey@ngwathe.co.za>:
550 5.1.1 <joey@ngwathe.co.za>: Recipient address rejected:

User unknown in virtual mailbox table

NAThejane@ruraldevelopment.gov.za

Unrouteable address

tlalim@fezilidabi.gov.za

Unrouteable address

Katlego

From: postmaster@transnet.net
Sent: Tuesday, 18 June 2024 05:11
To: katlego@shango.co.za
Subject: Undeliverable: AVAILABILITY OF THE DRAFT BASIC ASSESSEMENT REPORT AND ENVIRONMENTAL MANAGEMENT PROGRAMME AND DETAILS OF THE OPEN DAY (NEW KROONSTAD NORTH PROSPECTING RIGHT AND ENVIRONMENTAL AUTHORISATION APPLICATION)
Attachments: details.txt; AVAILABILITY OF THE DRAFT BASIC ASSESSEMENT REPORT AND ENVIRONMENTAL MAN... (2,69 MB)

Delivery has failed to these recipients or groups:

elnab@spoonet.co.za

The email address you entered couldn't be found. Please check the recipient's email address and try to resend the message. If the problem continues, please contact your helpdesk.

Diagnostic information for administrators:

Generating server: JHBWEXDSI103.inter.transnet.net

elnab@spoonet.co.za

Remote Server returned '550 5.1.1 RESOLVER.ADR.RecipNotFound; not found'

Original message headers:

Received: from JHBWEXDSI101.inter.transnet.net (10.98.237.3) by JHBWEXDSI103.inter.transnet.net (10.98.237.8) with Microsoft SMTP Server (TLS) id 15.0.1497.48; Tue, 18 Jun 2024 05:11:00 +0200
Received: from za-smtp-inbound-delivery-1.mimecast.co.za (10.98.237.125) by smtp.transnet.net (10.98.237.3) with Microsoft SMTP Server id 15.0.1497.48 via Frontend Transport; Tue, 18 Jun 2024 05:11:00 +0200
ARC-Message-Signature: i=1; a=rsa-sha256; c=relaxed/relaxed; d=dkim.mimecast.com; s=201903; t=1718680259; h=from:from:reply-to:subject:subject:date:date:message-id:message-id:to:cc:cc:mime-version:mime-version:content-type:content-type: dkim-signature; bh=1SP2RiKbLHFrK8xQ+UachkRD3pcECMNeV1LsEa3Kuwc=; b=jtQty8dJmUJLuXns3OkVaOf1KnGt6pHYM0nHB38Nlh0Op7IAY0BbTvsKuQVKAicJ6Pad+NXNLr5yHlIEDn/Awl6DoPdQCV4jP+MZSDvbIEK54af9ieVm/6HMq0EXEmnTOMGptX5IP17K7ge7QCA38jvgoBL6Zcbc7Ha1/knGFp3HHsgW4yPwmXZJbZEnRhCxl5RzRVOHkpo5eKivlZyi+3qlixJFt7+IHJtyNQLsqGy+qf662vH3BzZ9BDOBvQOJHi7TK8xWf4UiWspjIRwF817cHWXI6BT+lJ4KnVrV3zjbV73551ZZwFCGXzWPYViBSqqwVutV5zVrgvbEVutlJA==
ARC-Seal: i=1; s=201903; d=dkim.mimecast.com; t=1718680259; a=rsa-sha256; cv=none; b=BMuAuHhXOE5Jg+jysflaxhz16e/eZERQn61s2EW6ZQ2aMB/CHjo2RPAbr6MsVIbDxd32pdgh4Ki2bttf0a5vuFsx8SAnVNgGDZp/J5zHJdSZEq1CImUvaO+p17hRDfntF4AsxKxw0Z1mjeEtRsLN4dYxBA35C9P5J81vA/uSBJEVZjGfKqJl5PCTaaK8HbSR8gksflr1Jp+1bN1W2WA5T5A2jNLVw6pQG1Qy5I8vDzoKY2nchmN7a2p3PyEFhb6eVW9e5sYsUSIZ/a6YrFk6kS8ZvdJqYRk13WXYNGgbYMEVJhYJ+Aw8vMAUzQF9wsiwfrpvGcHLDZ2qLnpED+nw==
ARC-Authentication-Results: i=1; relay.mimecast.com;

dkim=pass header.d=shango.co.za header.s=xneelo header.b=PgdV8K3X;
dmarc=none;
spf=pass (relay.mimecast.com: domain of katlego@shango.co.za designates
129.232.250.58 as permitted sender) smtp.mailfrom=katlego@shango.co.za
Authentication-Results: relay.mimecast.com;
dkim=pass header.d=shango.co.za header.s=xneelo header.b=PgdV8K3X;
dmarc=none;
spf=pass (relay.mimecast.com: domain of katlego@shango.co.za designates
129.232.250.58 as permitted sender) smtp.mailfrom=katlego@shango.co.za
Received: from outgoing4.jnb.host-h.net (outgoing4.jnb.host-h.net
[129.232.250.58]) by relay.mimecast.com with ESMTP with STARTTLS
(version=TLSv1.3, cipher=TLS_AES_256_GCM_SHA384) id
za-mta-117-tre0RMMzOxWUc9Vykv9YQQ-1; Tue, 18 Jun 2024 05:10:37 +0200
X-MS-Unique: tre0RMMzOxWUc9Vykv9YQQ-1
DKIM-Signature: v=1; a=rsa-sha256; q=dns/txt; c=relaxed/relaxed;
d=shango.co.za; s=xneelo; h=Content-Type:MIME-Version:Message-ID:Date:Subject
:Cc:From:reply-to:sender:to:bcc:in-reply-to:references;
content-transfer-encoding; bh=h3exJVN5DCQeNKSZZLtgxzMMRl8Uywsedd7HbtInBcI=;
b=PgdV8K3XN0Fnn4GHRGy1Vj4uxFaHnUxsh3ST8yXsELMK+H1WdnsAdRi7c/U9ahxjui3I55Q37R
3RZsT8ln430aW0aYlw4DuachTj8c1SBDxbw25y3mbnk2qL3N+im3JiC/9TV6tqIsuG6vmEytuRHv8
ZSja5bbSJuq14UsJa55hG6Dwe87kGjOnpnrGYuTtoYUYFTFzCfjlg7vn9iXKY5e4014yEqv2EA4xM
sHM0eq0AFnFwc3oS3Njy1C2+kOZ8+3eQD5CzsRnnZEp4eboT0WU7lvJUiVV360dTFD3RdvsQoI1hS
18iyPgM/3Ext0CnGBkjjxqXTQusMmrhvryH+SA==
Received: from www29.jnb1.host-h.net ([196.22.132.29])
by antispam3-jnb1.host-h.net with esmtpsa (TLSv1.3:TLS_AES_256_GCM_SHA384:256)
{Exim 4.92}
(envelope-from <katlego@shango.co.za>
id 1sJ0u0-000PcY-1j; Tue, 18 Jun 2024 04:49:48 +0200
Received: from [41.216.202.212] (helo=LAPTOP3TT57FR4)
by www29.jnb1.host-h.net with esmtpsa (Exim 4.96)
(envelope-from <katlego@shango.co.za>
id 1sJ0uD-008WA9-3C;
Tue, 18 Jun 2024 04:49:13 +0200
Return-Receipt-To: "Katlego" <katlego@shango.co.za>
From: Katlego <katlego@shango.co.za>
CC: <stefanie@shango.co.za>, <zizo@shango.co.za>, 'Tshililo Malange'
<tshililo@shango.co.za>
Subject: AVAILABILITY OF THE DRAFT BASIC ASSESSEMENT REPORT AND ENVIRONMENTAL
MANAGEMENT PROGRAMME AND DETAILS OF THE OPEN DAY (NEW KROONSTAD NORTH PROSPECTING
RIGHT AND ENVIRONMENTAL AUTHORISATION APPLICATION)
Date: Tue, 18 Jun 2024 04:49:06 +0200
Message-ID:
<!&!AAAAAAYAAAAAALz9bJ2wHnpCkU+/nz19V6XCgAAAEAAAAJ0tvS6YIbRkq+aXKRK04LfUEAAAAA
==@shango.co.za>
MIME-Version: 1.0
X-Mailer: Microsoft Outlook 14.0
Thread-Index: ADrA7qiWtyH3upD3Sv+kFt0c6KK3/Q==
Disposition-Notification-To: "Katlego" <katlego@shango.co.za>
X-Antivirus: AVG (VPS 240617-10, 6/17/2024), Outbound message
X-Antivirus-Status: Clean
X-Authenticated-Sender: katlego@shango.co.za
X-Virus-Scanned: Clear
X-Originating-IP: 196.22.132.29
X-SpamExperts-Domain: shango.co.za
X-SpamExperts-Username:
X-SpamExperts-Outgoing-Class: ham
X-SpamExperts-Outgoing-Evidence: Combined (0.15)
X-Recommended-Action: accept
X-Filter-ID:
Pt3Mvc05N4iKaDQ5O61kdG1MvN6RH8bjRMzItlySaT9fejZREIb5AmGvTEJ9brEaPUtbdvnxKggZ
3YnVId/Y5jcf0yevQAvfjHzn07+bT5wclsjG4iFlpadVPue5N81bZMU6Ne4DN+cctVROH2Fd5iT6
vZAcfqCyqz6kQ7oYvp+0zpPn2+kuZNdPUSUasGh4/6GPEOafn9cHtY5nm/4girldWd5+7h4ZfDO9
54aGjn/xa6BWHBXRarj/PQb8e/Kme1CdhXLfz7o/7xzg/bb9b7ZUmtFijZ2+6IuRR26q5c61VDVWq
WQo+AmBDDpOLG/8fwFGHYDN4Yn5Ckq2PDG1L8HhdbWPPYxgjusyVNWA0RIJypFETU+uGANCi7s
P0eGpbztXbOULK4UA5pC2MJk7ixKbqHKXm21yM9u47u/j0UO1g6/ZD4vLZ8xIjfc12HVH1WR4OBE
z2X8fQWgZyYurPWK4Id6K3rFACxLzu62st7xoMHSVqQf0+tkwLC+1JMQ8xm08Mv3eHDyKcN6wgZL

8zVrAspk7+NK7hX1kZsXsSMa1YfYfFcOYF41NQPhWnOFV9A1cf5z9DUYsMrQ26NFvjBfKEqAcXbR
rFWI5P6XUbDBbPc/UCe5sE1xPvW0hO9Qu8M0tm3EsL8b2dr6xzcxwLAFWI7ZPhbo2Wtd7CzIQx/p
Y0KBSJi12hfzy9y3RHn058fMnqZUTt7CyK1JUH+zhj33CnTqc7Nu3Q5uLnYKwuzv00Un+ZzJevjC
EMyI8Vj9DBt+QpEJmyOGz5nG4WXdxS/DQTf+at66Vmq9JLZffmUw4QyRzm9NaZrEg0PRav8700u
V5tObldjOwqxk3ekM+o0f8NltZ+cI44ul0bJ1Rp+9DSbemYWEmbB014kbfkxYfXyK1HTSj215n0w
OYv5xUPCB7509F1vi0jwXtjuba6RUbaXG5ccqyzZz11+uYhmXRg+2A7C5hvUik1OiKKA01lxFnXYq
IGbrvUBle3LbGguy5TIId2hpl+Sf6/SPounuNuK2gFO4wtrvBFcCJmUxvzJvksB1WDY0cq7cp7jau
uabWdYJTR+kllwWV1sPmv7fMe0Au4wag0zdsin2oAaGBJsdzJn/v5xKkWSd0caeqJ/soG5XqsD6v
gio7dj6tZAXu1K/1W5THMELyvyHAYGOCnnCniM+hIFBd6naSZZ3Yn4Gbi7isHXDUSFo+slw8zFU
kpOi0F2ZOZ12siSv04qyTZLogOotiKJOLmZPcK7IWNJuU+jPjViy6aZ9qK1Kpb0ZvkKLCPhz0z0b
KBR1vO9Y/mlD47ULdVoHunjWRkU0WGphMBDwnyHZQB3QWLBZ+u2Hd/bg83D5i1rTtyPnuKDoEodNI
oa56VHdCO7998ouW8TbDRazl3VeikbJAnTP1FqtDmvBflas6VV7Yijc8DT1/11xOPij2rbKx6gh0
801fnjIghYAEedz+sV5btmW4tppwa66c6plQXvbCmZY6ReDrn4bUZy0zZazVFM4VC82x3CJSCkaX
kj5z/1duXpZE09glloarIDftCb0fAiFE8/2gtbM2BaqtugNkWMw83km2xdI2yPRk3H1E4ANRdN1B
iPI5eJD4COBEJAtJAK81M6pVW6shVKE5s4b5R77NBqqE5E=

X-Report-Abuse-To: spam@antispamquarantine.host-h.net

X-Mimecast-Spam-Score: 19

X-Mimecast-Impersonation-Protect: Policy=3 hits, no action with tagging, notifications issued; Similar Internal Domain=false; Similar Monitored External Domain=false; Custom External Domain=false; Mimecast External Domain=false; Newly Observed Domain=false; Internal User Name=true; Custom Display Name List=false; Reply-to Address Mismatch=false; Targeted Threat Dictionary=false; Mimecast Threat Dictionary=false; Custom Threat Dictionary=false

X-Mimecast-Spam-Signature: yes

Content-Type: multipart/mixed;

boundary="====_NextPart_000_0000_01DAC13A.DC043C60"

Content-Language: en-za

Return-Path: kallego@shango.co.za

DISCLAIMER: The information contained in this email and its attachments is both confidential and subject to copyright. If you are not the intended recipient, you are hereby notified not to read, disclose copy or use the contents thereof in any manner whatsoever, but are kindly requested to notify the sender and delete it immediately. This e-mail message does not create any legally binding contract between Transnet SOC LTD and the recipient, unless the contrary is specifically stated. Statements and opinions expressed in e-mails may not represent those of Transnet SOC LTD. While Transnet will take reasonable precautions, it cannot give any guarantee or warrant that this email will be free of virus infections, errors, interception and, therefore, cannot be held liable for any loss or damages incurred by the recipient, as a result of any of the above-mentioned factors.

Katlego

From: Nkateko Mhlarhi <Nkateko.Mhlarhi@dmre.gov.za>
To: Katlego
Sent: Tuesday, 18 June 2024 05:29
Subject: Read: AVAILABILITY OF THE DRAFT BASIC ASSESSEMENT REPORT AND ENVIRONMENTAL MANAGEMENT PROGRAMME AND DETAILS OF THE OPEN DAY (NEW KROONSTAD NORTH PROSPECTING RIGHT AND ENVIRONMENTAL AUTHORISATION APPLICATION)

Your message

To: Nkateko Mhlarhi
Subject: AVAILABILITY OF THE DRAFT BASIC ASSESSEMENT REPORT AND ENVIRONMENTAL MANAGEMENT PROGRAMME AND DETAILS OF THE OPEN DAY (NEW KROONSTAD NORTH PROSPECTING RIGHT AND ENVIRONMENTAL AUTHORISATION APPLICATION)
Sent: Tuesday, 18 June 2024 04:52:48 (UTC+02:00) Harare, Pretoria
was read on Tuesday, 18 June 2024 05:28:47 (UTC+02:00) Harare, Pretoria.

Katlego

From: Mail Delivery System <Mailer-Daemon@antispam1-jnb1.host-h.net>
Sent: Tuesday, 18 June 2024 05:39
To: katlego@shango.co.za
Subject: Mail delivery failed: returning message to sender
Attachments: details.txt; Untitled attachment 00056.txt

This message was created automatically by mail delivery software.

A message that you sent could not be delivered to one or more of its recipients. This is a permanent error. The following address(es) failed:

KawadzA@eskom.co.za

host za-smtp-inbound-1.mimecast.co.za [41.74.193.201]

SMTP error from remote mail server after RCPT TO:<KawadzA@eskom.co.za>:

550 Invalid Recipient - <https://community.mimecast.com/docs/DOC-1369#550>

[WSRpkZxJOQS2MWPLUqDOIA.za53]

Katlego

From: postmaster@transnet.net
Sent: Tuesday, 18 June 2024 05:39
To: katlego@shango.co.za
Subject: Undeliverable: AVAILABILITY OF THE DRAFT BASIC ASSESSEMENT REPORT AND ENVIRONMENTAL MANAGEMENT PROGRAMME AND DETAILS OF THE OPEN DAY (NEW KROONSTAD NORTH PROSPECTING RIGHT AND ENVIRONMENTAL AUTHORISATION APPLICATION)
Attachments: details.txt; AVAILABILITY OF THE DRAFT BASIC ASSESSEMENT REPORT AND ENVIRONMENTAL MAN... (2,69 MB)

Delivery has failed to these recipients or groups:

eddie.seaton@transnet.net

The email address you entered couldn't be found. Please check the recipient's email address and try to resend the message. If the problem continues, please contact your helpdesk.

Diagnostic information for administrators:

Generating server: JHBWEXDSI109.inter.transnet.net

eddie.seaton@transnet.net
Remote Server returned '550 5.1.1 RESOLVER.ADR.RecipNotFound; not found'

Original message headers:

Received: from JHBWEXDSI102.inter.transnet.net (10.98.237.4) by JHBWEXDSI109.inter.transnet.net (10.98.237.15) with Microsoft SMTP Server (TLS) id 15.0.1497.48; Tue, 18 Jun 2024 05:39:27 +0200
Received: from za-smtp-inbound-delivery-1.mimecast.co.za (10.98.237.125) by smtp.transnet.net (10.98.237.4) with Microsoft SMTP Server id 15.0.1497.48 via Frontend Transport; Tue, 18 Jun 2024 05:39:26 +0200
ARC-Message-Signature: i=1; a=rsa-sha256; c=relaxed/relaxed; d=dkim.mimecast.com; s=201903; t=1718681966; h=from:from:reply-to:subject:subject:date:date:message-id:message-id:to:cc:cc:mime-version:mime-version:content-type:content-type: dkim-signature; bh=MIEqvzBuWaw6PAVVn08iABYxEcshjzr7zaxX80ToiAk=; b=1/lF0mvT/qQW3b7iyJsutoliVZ0vCvxqB77g0Rg2sttzPWfjillqUEla6fFcEvfCsxgG3l ipnlkr6SWkWze2rhLrPsfj4gvGU6dxl94pCrodd+xhsSwbTJ3TEKapQ3ij+isYEU9ZzoMs LaOjIIog5dq5gtEMHAvJ7qCv+Qb68duBe9K2nX5/kKinOgVifSiuTQfiLDTEgNmdNe8i7z uJS1/gulbfblv8gmMwBX/wDTC14yU6pVYQ8i0vXJQsuhTQ5ROEamN+QcAw+XuK1MLD5Uj6 G/lzK5MF6AKbAGYlK8WolI1U/nkIU30rwo1H5k6xiglrC2aopQ+UMsU4NpuJoQ==
ARC-Seal: i=1; s=201903; d=dkim.mimecast.com; t=1718681966; a=rsa-sha256; cv=none; b=APUMM3nJDgNPX59xcHAESL6aHi7kKF0FzUWn8PDP+G4UKrDzUifX0i78MV6Lms/M47D13U J6ND88CsYj+9p51x6VW+Ky1/VNIstVAE1SCjbnBjqoDcHSnFdsdm6huoBkt7VzNlw2bKbn 9vw7x+q7JaWpfiad0CPIQN0Mr/B7IkuCZNOcQYimn3NojHwcTgyv3PIInGo7pUOyWBcf55N lshfF0hAHFRoZZoNG7Ck9jn+HKTk4Wm//XPV11WbajkOXs34R2PmHcOO2C6o1Rt8ZvhZ/r TtkP/X4mo6lelQD3UxEjoe84T5/QW1S545jbf7ReJK3jr0D+kMBWSyJLiAxBLEA==
ARC-Authentication-Results: i=1; relay.mimecast.com;

dkim=pass header.d=shango.co.za header.s=xneelo header.b=ECbeQczS;
dmarc=none;
spf=pass (relay.mimecast.com: domain of katlego@shango.co.za designates
129.232.250.12 as permitted sender) smtp.mailfrom=katlego@shango.co.za
Authentication-Results: relay.mimecast.com;
dkim=pass header.d=shango.co.za header.s=zneelo header.b=ECbeQczS;
dmarc=none;
spf=pass (relay.mimecast.com: domain of katlego@shango.co.za designates
129.232.250.12 as permitted sender) smtp.mailfrom=katlego@shango.co.za
Received: from outgoing51.jnb.host-h.net (outgoing51.jnb.host-h.net
{129.232.250.12}) by relay.mimecast.com with ESMTP with STARTTLS
(version=TLSv1.3, cipher=TLS_AES_256_GCM_SHA384) id
za-mta-41-lgTz42rY0xuPjHyhbc759g-1; Tue, 18 Jun 2024 05:39:15 +0200
X-NC-Unique: lgTz42rY0xuPjHyhbc759g-1
DKIM-Signature: v=1; a=rsa-sha256; q=dns/txt; c=relaxed/relaxed;
d=shango.co.za; s=xneelo; h=Content-Type:MIME-Version:Message-ID:Date:Subject
:Cc:From:reply-to:sender:to:bcc:in-reply-to:references;
content-transfer-encoding; bh=a2afdLZ2IyaYibTnlBekUXkWFfFtFVtTYq11YwNis=;
b=ECbeQczSgA3rIOXSE0upgBOR/4M7qyhoJiF5UtjknAsA69YPyeEmT2s0omYjJtLWf71SuNtbtg
2FE39F/53z0Kb0ShuFN2vDyi+WLWwecQOKVhmQKN1/4hsJ7cTXxxIO4oMmHdr7gx7rbxqntTBGzBg
UliYyoV7cQgt3vqyWrOuYpe/I/9N0Wcz/rz78JH4q1LGwTat9ThtzDP5anI//IALZXtoV3pLb9iZ
hbE8cmBr2JtpogqtLrAaldUG+7MxUSvkn0Sw4mIashJPVO6FHCaIzXDwhT2hv9PskU5RPQmNLkXAR
zAeIz02h5DP2kx6vrdhAsEZQcME+Po4R79fjg==
Received: from www29.jnb1.host-h.net ([196.22.132.29])
by antispam1-jnb1.host-h.net with esmtpsa (TLSv1.3:TLS_AES_256_GCM_SHA384:256)
(Exim 4.92)
(envelope-from <katlego@shango.co.za>)
id 1sJ0wT-00E2kw-4Y; Tue, 18 Jun 2024 04:51:52 +0200
Received: from [41.216.202.212] (helo=LAPTOP3TT57FR4)
by www29.jnb1.host-h.net with esmtpa (Exim 4.96)
(envelope-from <katlego@shango.co.za>)
id 1sJ0wG-008cP7-34;
Tue, 18 Jun 2024 04:51:20 +0200
Return-Receipt-To: "Katlego" <katlego@shango.co.za>
From: Katlego <katlego@shango.co.za>
CC: <stefanie@shango.co.za>, <zizo@shango.co.za>, 'Tshililo Malange'
<tshililo@shango.co.za>
Subject: AVAILABILITY OF THE DRAFT BASIC ASSESSEMENT REPORT AND ENVIRONMENTAL
MANAGEMENT PROGRAMME AND DETAILS OF THE OPEN DAY (NEW KROONSTAD NORTH PROSPECTING
RIGHT AND ENVIRONMENTAL AUTHORISATION APPLICATION)
Date: Tue, 18 Jun 2024 04:51:12 +0200
Message-ID:
<!&!AAAAAAYAAAAAALz9bJ2wHnpCkU+/nz19V6XCqAAAEAAAAFVszX+CnNZOjSYNSx97AU0BAAAAA
==@shango.co.za>
MIME-Version: 1.0
X-Mailer: Microsoft Outlook 14.0
Thread-Index: AdrA5m2XEyRP2wdPRECvO/VzzmNmGQ==
Disposition-Notification-To: "Katlego" <katlego@shango.co.za>
X-Antivirus: AVG (VPS 240617-10, 6/17/2024), Outbound message
X-Antivirus-Status: Clean
X-Authenticated-Sender: katlego@shango.co.za
X-Virus-Scanned: Clear
X-Originating-IP: 196.22.132.29
X-SpamExperts-Domain: shango.co.za
X-SpamExperts-Username:
X-SpamExperts-Outgoing-Class: ham
X-SpamExperts-Outgoing-Evidence: Combined (0.15)
X-Recommended-Action: accept
X-Filter-ID:
Pt3Mvc05U4iKaDQ5O61kdG1MVN6RH8bjRMzItilySaT9fejZREIb5AmGvTEJ9brEaPutbdvnXkqgZ
3YnVid/Y5jcf0yeVQAvfjHzn07+bt5zQI1sUUDC11au143TWdruKor0in2v9pL9hO+rQ48i06iuY
zyLRSRvxDc8Rr3idcBOY0AgeFNnHhvGlv8FkPWPeG2357XbTxTSqLlhFUXNp4ECOBje7xg3oz9fe
O3dE3w+amAtY0IeLBe4Gdo0WTJ17Or5rtwVU7OLjtDN2Fxiq8qSAPqnbZDbKbsNakN1IcZWJ1d1A
CGyNX2c/R7YumnMBr7iucUkCYAzWqSz+UokL2chl8sL18D1o2LYC2UQjJ9XGxfD9y1YGIhQ/JyEs
HFiiV9msgbWYiaAbOpSwecp6UKbZIG7Ni/6ADmtwYocZkN7/Cd02gscFSbtjPNpdREPoze4QVS9r
P6CEZbvw+baKXsV/t4QrBwQzWshihgrcmz0gu+0YhWrrZXO7H1GrlNk0fr6+HAr5JnqkOHDoR0Vi

U7w2w5Ybn/bieeQ2r3lZUdcURyF2XyfnJ5HBdsabLYgn+UnPjRI4MjtNprpdiG3eZm+qsfilug7u
52sOUTBCSEjA1+spGiMJ2zLPk14V1JT3ZfviYgPOE4NSF64G7yTETK4B57CtQjAPCFgtOQ/bs2Vt
MPzd+wzjhGcAIzAlIHUIeZJ9eYFXCxyqL/f5D2jzfuJCO/RjXkNedPUaxB8aAr1TdaCuNTg1Filwv
LdGWFLAns6/0mcmJx5Cu7suqVpwLz4omY4x6AQzs5safJDBnWrXibFjLltbeNFLk2WpzrqNeVSqI
HJJXA0c4ECardgzjzj3w15xrW8hJuxVJfpKROsrIoWHTGDhlyTofuNI6n9W6NSy5dnnDvzLo1/Q
tAOfVsph0ERjvBUirD9YJWfY6IYtws1F2vytGtKvncVwOuIhbguYB4vqU0s1U4f2fSNYMD89DV2R
wJyr5JRtSGC0OXSpzi18Bb4TaXY+G3SNC3gwOelLHCcGIDHqjh94MJgQJ+loLAlgicdw+aZ64ljL
U/4WaQGLmAg1tIZDlyFkBGJHSzB22juEWKt7I6jlrIilJQtY939z06HICg/wWm01YuaR72Pk89yY
bxbT788K+PAMeGV2DWVGyPWERjMURBc5L9Me7HB5d4MymNaWV4qs3fYpaL+oiJk+8cTkb/wJgMfz
p+lvFlj0v960tSWc507nlyk4xAm9D8KTeKJT7gHACPcrBT35h0EU70wcQMXrnhforEO5J9Vdwypp
vn4mF8Nf/ud9oA9K82S9q73Vf7ri0qINBUlfw4SXxMI6Ykxcvh4c6Fny2KVKKEqO/0kmUustI6vs4
Y2ReitwjbqFSz50gfJeMiEKs1Zi4MCy8QnHZaVe6a2RoPoQbXxodCLybZtnwoH6u6g4243xqli9u
c1UX1VrlaYs6mI9BiS2641Vz0mBytYQaKScUoyAJ4fjJD3FUzuqWXfxUFaz1150zBTn81keDysmu
CYHUZbYSOigIK+hb/nv350UXMFLPaRgcAtI5pb/uezmYmJsS5ohl7Lc4k3cxMeT8GzR1dU34DRri
pJ0h20bE0eMCCeWpbysi/EWE76xTNumEy92SaUu5U3DNCq65M1rshWxswl/gXTMEmqghBS0b52Vb
b4fLRHjiwC37uzkImxKCb/7GCoFasj5K5SQ#

X-Report-Abuse-To: spam@antispamquarantine.host-h.net

X-Mimecast-Spam-Score: 19

X-Mimecast-Impersonation-Protect: Policy=3 hits, no action with tagging, notifications
issued;Similar Internal Domain=false;Similar Monitored External Domain=false;Custom
External Domain=false;Mimecast External Domain=false;Newly Observed
Domain=false;Internal User Name=true;Custom Display Name List=false;Reply-to Address
Mismatch=false;Targeted Threat Dictionary=false;Mimecast Threat
Dictionary=false;Custom Threat Dictionary=false

X-Mimecast-Spam-Signature: yes

Content-Type: multipart/mixed;

boundary="-----_NextPart_000_000C_01DAC13B.27B05630"

Content-Language: en-za

Return-Path: katlego@shango.co.za

DISCLAIMER: The information contained in this email and its attachments is both confidential and subject to copyright. If you are not the intended recipient, you are hereby notified not to read, disclose copy or use the contents thereof in any manner whatsoever, but are kindly requested to notify the sender and delete it immediately. This e-mail message does not create any legally binding contract between Transnet SOC LTD and the recipient, unless the contrary is specifically stated. Statements and opinions expressed in e-mails may not represent those of Transnet SOC LTD. While Transnet will take reasonable precautions, it cannot give any guarantee or warrant that this email will be free of virus infections, errors, interception and, therefore, cannot be held liable for any loss or damages incurred by the recipient, as a result of any of the above-mentioned factors.

Katlego

From: postmaster@transnet.net
Sent: Tuesday, 18 June 2024 05:40
To: katlego@shango.co.za
Subject: Undeliverable: AVAILABILITY OF THE DRAFT BASIC ASSESSEMENT REPORT AND ENVIRONMENTAL MANAGEMENT PROGRAMME AND DETAILS OF THE OPEN DAY (NEW KROONSTAD NORTH PROSPECTING RIGHT AND ENVIRONMENTAL AUTHORISATION APPLICATION)
Attachments: details.txt; AVAILABILITY OF THE DRAFT BASIC ASSESSEMENT REPORT AND ENVIRONMENTAL MAN... (2,69 MB)

Delivery has failed to these recipients or groups:

lehloma@transnet.net

The email address you entered couldn't be found. Please check the recipient's email address and try to resend the message. If the problem continues, please contact your helpdesk.

Diagnostic information for administrators:

Generating server: JHBWEXDSI102.inter.transnet.net

lehloma@transnet.net

Remote Server returned '550 5.1.1 RESOLVER.ADR.RecipNotFound; not found'

Original message headers:

Received: from JHBWEXDSI110.inter.transnet.net (10.98.237.14) by JHBWEXDSI102.inter.transnet.net (10.98.237.4) with Microsoft SMTP Server (TLS) id 15.0.1497.48; Tue, 18 Jun 2024 05:40:08 +0200
Received: from za-smtp-inbound-delivery-1.mimecast.co.za (10.98.237.125) by smtp.transnet.net (10.98.237.14) with Microsoft SMTP Server id 15.0.1497.48 via Frontend Transport; Tue, 18 Jun 2024 05:40:08 +0200
ARC-Message-Signature: i=1; a=rsa-sha256; c=relaxed/relaxed; d=dkim.mimecast.com; s=201903; t=1718682008; h=from:from:reply-to:subject:subject:date:date:message-id:message-id:to:cc:cc:mime-version:mime-version:content-type:content-type: dkim-signature; bh=zw1VRQGcW2UuUMqAfmjQqvbkDaUPfkXUZ65PQu3M9FQ=; b=VkgVhUvIFLQ3rEguLGjccjcepTZUPFTCSvRNbht2+cwj1u+Im6IZGtkeqVLWnimrbLhJzLZGBI3SKGMKWjub06m9DttD6lulrJ9e4d9ITjXFb73ViQbDGk2BYS1ZDi2564fOcIz6PuYX+v+VsoCATOb52/fazoQI/v9YAsPjbp/aGRa9JKsNOeS2PFXZKlVnUbxvtpUWUTysq0K4jX77Ijd+4lckAU0ws9DVFC1OQEuebeLK8PdC38hcgpo6QGV/8tCP83GNJjqAVXimdXdRXhSBz72deYs6GQngQX0qdGlywreWKP0UEz8clXu/6m9CbkCVJYGplqbLDYVmkL7XJQ==
ARC-Seal: i=1; s=201903; d=dkim.mimecast.com; t=1718682008; a=rsa-sha256; cv=none; b=MxLtlFnFmruMnPjOPhRcBcbwpmGkr7ZPmhOvcAVCGjo0ejIhm8bzwVlg1f0IpL3rQQScOgwteF9bdqMbgRUBg+LQ7OMFUBsRtWkxfoJ9bekEa5QW3XcWVnIJoE9fmnrRk01+IZKAdHEv p9ghaSGG49PLJ4xqA6wPF1EpPahhdKtQR/nljZd+BDJSIEMgNMMy+M1fL+NdrQ17OmmDAuA zKNXOokyXmT9wvNmPLF6ZWIeHjfITGw9+ku5NXHnvv5v4YGU/O5GjyMjnNXO68/so5D2d9 2kkiKyftRGqkQCMQ6cy9OdKcRKVCwcSHmz4QG4hhsa6tiHnc3RNsk5yURR2Jxg==
ARC-Authentication-Results: i=1; relay.mimecast.com;

dkim=pass header.d=shango.co.za header.s=xneelo header.b=ECbeQczS;
dmarc=none;
spf=pass (relay.mimecast.com: domain of katlego@shango.co.za designates
129.232.250.12 as permitted sender) smtp.mailfrom=katlego@shango.co.za
Authentication-Results: relay.mimecast.com;
dkim=pass header.d=shango.co.za header.s=xneelo header.b=ECbeQczS;
dmarc=none;
spf=pass (relay.mimecast.com: domain of katlego@shango.co.za designates
129.232.250.12 as permitted sender) smtp.mailfrom=katlego@shango.co.za
Received: from outgoing51.jnb.host-h.net (outgoing51.jnb.host-h.net
[129.232.250.12]) by relay.mimecast.com with ESMTP with STARTTLS
(version=TLSv1.3, cipher=TLS_AES_256_GCM_SHA384) id
za-mta-53-WSRpkZxJQOS2MWPLUqDOLA-1; Tue, 18 Jun 2024 05:39:16 +0200
X-MS-Unique: WSRpkZxJQOS2MWPLUqDOLA-1
DKIM-Signature: v=1; a=rsa-sha256; q=dns/txt; c=relaxed/relaxed;
d=shango.co.za; s=xneelo; h=Content-Type:Message-ID:Date:Subject
:Cc:From:reply-to:sender:to:bcc:in-reply-to:references;
content-transfer-encoding; bh=a2afdLZ2IyaYibTn1BekUXUkwtPFtrFVtTYqllYwHis=;
b=ECbeQczSgA3rIOXsEOupgBOR/4H7qyhoJiF5UtjknAsA69YPyeEmT2s0omYjJtLWf171SuNthgt
2FE39F/53z0Kh0SnuFN2vDyi+WLMweoQOKVhmQKN1/4hsJ7cTXxx104oMmHAr7gx7rbxqntTBGzRg
ULiYyoV7cQgt3vqyWzOuYpe/I/9N0Wez/rZ78JHz4qLLGwTAt9ThztDP5anJ//IALZxtov3pLb9iZ
hbE8cmBr2JtpogqtLrAaldUG+7hxUSvkn0Sv4mIashJPVO6FHCajzXDwhT2hw9PskU5RPQmNLkXAr
zAeIz02b5DP2kx6vrdhAsEZQcME+Fo4R79fjg==
Received: from www29.jnb1.host-h.net ([196.22.132.29])
by antispam1-jnb1.host-h.net with esmtpsa (TLSv1.3:TLS_AES_256_GCM_SHA384:256)
(Exim 4.92)
(envelope-from <katlego@shango.co.za>)
id 1sJQwT-00E2kw-4Y; Tue, 18 Jun 2024 04:51:52 +0200
Received: from [41.216.202.212] (helo=LAPTOP3TT57FR4)
by www29.jnb1.host-h.net with esmtpa (Exim 4.96)
(envelope-from <katlego@shango.co.za>)
id 1sJQwG-008cP7-34;
Tue, 18 Jun 2024 04:51:20 +0200
Return-Receipt-To: "Katlego" <katlego@shango.co.za>
From: Katlego <katlego@shango.co.za>
CC: <stefanie@shango.co.za>, <zizo@shango.co.za>, 'Tshililo Malange'
<tshililo@shango.co.za>
Subject: AVAILABILITY OF THE DRAFT BASIC ASSESSEMENT REPORT AND ENVIRONMENTAL
MANAGEMENT PROGRAMME AND DETAILS OF THE OPEN DAY (NEW KROONSTAD NORTH PROSPECTING
RIGHT AND ENVIRONMENTAL AUTHORISATION APPLICATION)
Date: Tue, 18 Jun 2024 04:51:12 +0200
Message-ID:
<!&!AAAAAAYAAAAAALz9bJ2wHnpCkU+/nz19V6XCgAAAAEAAAFVszX+CnNZOjSYNSx97AU0BAAAAA
==@shango.co.za>
MIME-Version: 1.0
X-Mailer: Microsoft Outlook 14.0
Thread-Index: AdrA5m2XEyRP2wdPRECvO/VzzmNmGQ==
Disposition-Notification-To: "Katlego" <katlego@shango.co.za>
X-Antivirus: AVG (VPS 240617-10, 6/17/2024), Outbound message
X-Antivirus-Status: Clean
X-Authenticated-Sender: katlego@shango.co.za
X-Virus-Scanned: Clear
X-Originating-IP: 196.22.132.29
X-SpamExperts-Domain: shango.co.za
X-SpamExperts-Username:
X-SpamExperts-Outgoing-Class: ham
X-SpamExperts-Outgoing-Evidence: Combined (0.15)
X-Recommended-Action: accept
X-Filter-ID:
Pt3Mvc05N4iKaDQ5061kdG1WVN6RH8bjRMzItlySat9fejZREIb5AmGvTEJ9brEaPUtbdvnXkkgZ
3YnVid/Y5jcf0yeVQAvfjHzn07+bt5zQilS0UdCilau143TWdruKor0in2v9pL9h0+rQ48i06iuY
zyLRSRvxDC8Rr3idcBOY0AgeFNhHvGlv8FkFPwFeG2357XbTxTSqL1hFUXNp4ECOBje7xg3oz9fc
O3dE3w+amATY0IeLBe4Gdo0WTJ170r5rtwVU7OLjtDN2Fmiq8qSAPqnhZDbKbsNakNI1cZJW1d1A
CGyNX2c/R7YumnMBR7iucUkCYAzWgSz+UOkL2chi8sL18D1o2LYC2UQjJ9XGXfD9y1Y0IhQ/JyEs
HFiiV9msgbWYiaAb0pSwccp6UKbZig7Ni/6ADmtwYoCZKN7/Cd02gscFSbtjPNpdREpozC4QV89r
P6CEZbhw+baKXsV/t4QrBwQzWshihgrcmz0qu+0YhWrr7XO7H1GrInkOfr6+HAr5JnqkOHDORVi

U7w2w5Ybn/bieeQ2r3lZUdcURyF2XyfnJ5HBdsabLYgn+UnPjRI4MjtNprpdiG3eZmlqsfilug7u
52sOUTBCSEjAl+spGiMJZzLPk14VlJT3ZfviYgPOE4NSF64G7yTEtK4B57CtQjAPCFgtOQ/bsZVt
MPzd+wzjhGcAIzAHMUieZJ9eYFXCzyqL/f5D2jzfuJCO7RjXkMedPUaxB8aAr1TdaCuNTg1Fi1wv
LdGWfLAns6/0mcm1z5CuZsuqVpwLZ4omY4x6AQzs5saFJDBnWrXibFjLltbeNFLk2WpzrqneVSqI
HJjXA0c48CArdgzjojq3w15xrW8hJuxVJfpKzOSrToWHTGDhlyTofuNI6n9W6NSy5dmmDvzLo1/Q
LAUfVspH0ERjvbUIrD9YJWfY6IYtwsIF2vytGtKvMcVwOuIHbguYB4vq00sI04f2fSHYMD89DV2R
wJyr5JrTSGC00XSpz118Bb4TaXY+G3SNC3gw0e1LhcCgIDHppjh94WJgQJ+loLAlgicdw+aZ64LjL
U/4WaQGlmAgltIzD1yFkBGJHSzE22juEWKt7I6jlrIiLJQtY939zO6HICg/wWmUIYuaR72Pk89yY
bxbT788K+PAMEGV2DwVGYpWFRjMUrBc5t9Me7HB5d4MymMaWV4qs3fYpaL+oiJk+8cTkb/wJgMEz
p+lvFlj0v960tSwc507nLyk4xAm9D8KTeKJT7gMACPcrBT35h0EU70wcQMXrnhforEO5J9Vdwypp
vn4mf8Nf/ud9oA9R82S9q73Vf7ri0qINBuLfw4SXxMI6Ykxcvh4c6Fny2KVKEqO/0kmUUSTi6vs4
Y2ReitwjbqFSz50gfJem1EKs1Zi4Mcy8QnHzaVe6a2RoPoQbXxodCLyb2tnwoH6u6g4243xgli9u
clUX1Vr1aYs6m19BiSZ641Vz0mByrYQaKScUoyA04fjJD3FUzucWxfzUFaz1+50zBTn81keDysm
CYHUZbYSOigLK+hb7mv350UXMftPaRqcAt15pb/ueXaYmJsS5oh17Jc4k3exMeT8GxRIdU34DRri
pJ0h20bE0eWCCeWpbysi/EWe76xTWnEy92SaUu5U3DNCq65M1rshWxswl/gXTMtnmqhBS0b52Vb
b4fLRHj1wC37nzkinxKCb/7GCofasj5K58Q=

X-Report-Abuse-To: spam@antispamquarantine.host-h.net

X-Mimecast-Spam-Score: 19

X-Mimecast-Impersonation-Protect: Policy=3 bits, no action with tagging, notifications
issued;Similar Internal Domain=false;Similar Monitored External Domain=false;Custom
External Domain=false;Mimecast External Domain=false;Newly Observed
Domain=false;Internal User Name=true;Custom Display Name List=false;Reply-to Address
Mismatch=false;Targeted Threat Dictionary=false;Mimecast Threat
Dictionary=false;Custom Threat Dictionary=false

X-Mimecast-Spam-Signature: yes

Content-Type: multipart/mixed;

boundary="-----_NextPart_000_000C_01DAC13B.27B05630"

Content-Language: en-za

Return-Path: katlego@shango.co.za

DISCLAIMER: The information contained in this email and its attachments is both confidential and subject to copyright. If you are not the intended recipient, you are hereby notified not to read, disclose copy or use the contents thereof in any manner whatsoever, but are kindly requested to notify the sender and delete it immediately. This e-mail message does not create any legally binding contract between Transnet SOC LTD and the recipient, unless the contrary is specifically stated. Statements and opinions expressed in e-mails may not represent those of Transnet SOC LTD. While Transnet will take reasonable precautions, it cannot give any guarantee or warrant that this email will be free of virus infections, errors, interception and, therefore, cannot be held liable for any loss or damages incurred by the recipient, as a result of any of the above-mentioned factors.

Katlego

From: Mail Delivery System <Mailer-Daemon@antispam1-jnb1.host-h.net>
Sent: Tuesday, 18 June 2024 07:12
To: katlego@shango.co.za
Subject: Mail delivery failed: returning message to sender
Attachments: details.txt; Untitled attachment 00033.txt

This message was created automatically by mail delivery software.

A message that you sent could not be delivered to one or more of its recipients. This is a permanent error. The following address(es) failed:

eserfontein@justice.gov.za

host za-smtp-inbound-1.mimecast.co.za [41.74.193.210]

SMTP error from remote mail server after RCPT TO:<eserfontein@justice.gov.za>:

550 Invalid Recipient - <https://community.mimecast.com/docs/DOC-1369#550>

[ojYPR1SKP2Kj77TOKHU2Vw.za131]

Katlego

From: Dudu Makhanda <mayorsec@feziledabi.gov.za>
To: Katlego
Sent: Tuesday, 18 June 2024 08:01
Subject: Read: AVAILABILITY OF THE DRAFT BASIC ASSESSEMENT REPORT AND ENVIRONMENTAL MANAGEMENT PROGRAMME AND DETAILS OF THE OPEN DAY (NEW KROONSTAD NORTH PROSPECTING RIGHT AND ENVIRONMENTAL AUTHORISATION APPLICATION)

Your message

To: Dudu Makhanda
Subject: AVAILABILITY OF THE DRAFT BASIC ASSESSEMENT REPORT AND ENVIRONMENTAL MANAGEMENT PROGRAMME AND DETAILS OF THE OPEN DAY (NEW KROONSTAD NORTH PROSPECTING RIGHT AND ENVIRONMENTAL AUTHORISATION APPLICATION)
Sent: Tuesday, 18 June 2024 04:52:48 (UTC+02:00) Harare, Pretoria

was read on Tuesday, 18 June 2024 08:00:36 (UTC+02:00) Harare, Pretoria.

Katlego

From: mbatha@heritagefreestate.co.za
To: Katlego
Sent: Tuesday, 18 June 2024 08:19
Subject: Return Receipt (read): AVAILABILITY OF THE DRAFT BASIC ASSESSEMENT REPORT AND ENVIRONMENTAL MANAGEMENT PROGRAMME AND DETAILS OF THE OPEN DAY (NEW KROONSTAD NORTH PROSPECTING RIGHT AND ENVIRONMENTAL AUTHORISATION APPLICATION)

This is a Return Receipt for your message

To:
Subject:AVAILABILITY OF THE DRAFT BASIC ASSESSEMENT REPORT AND ENVIRONMENTAL MANAGEMENT PROGRAMME AND DETAILS OF THE OPEN DAY (NEW KROONSTAD NORTH PROSPECTING RIGHT AND ENVIRONMENTAL AUTHORISATION APPLICATION)
Date: 2024-06-18 04:50

Note: This receipt only acknowledges that the message was displayed on the recipient's computer. There is no guarantee that the recipient has read or understood the message contents.

Katlego

From: Clement Modise <Clement.Modise@dalrrd.gov.za>
Sent: Tuesday, 18 June 2024 09:25
To: Katlego
Subject: Read: AVAILABILITY OF THE DRAFT BASIC ASSESSEMENT REPORT AND ENVIRONMENTAL MANAGEMENT PROGRAMME AND DETAILS OF THE OPEN DAY (NEW KROONSTAD NORTH PROSPECTING RIGHT AND ENVIRONMENTAL AUTHORISATION APPLICATION)
Attachments: Read: AVAILABILITY OF THE DRAFT BASIC ASSESSEMENT REPORT AND ENVIRONMENT... (9,69 KB)

Disclaimer

The information contained in this e-mail may be confidential, legally privileged and protected by law. Access by the intended recipient only is authorised. If you are not the intended recipient, kindly notify the sender immediately. Unauthorised use, copying or dissemination hereof is strictly prohibited. Save for bona fide departmental purposes, the Department of Agriculture, Land Reform and Rural Development does not accept responsibility for the contents or opinions expressed in this e-mail, nor does it warrant this communication to be free from errors, contamination, interference or interception.

Katlego

From: Mamabefu Modipa <Mamabefu.Modipa@dmre.gov.za>
To: Katlego
Sent: Tuesday, 18 June 2024 10:48
Subject: Read: AVAILABILITY OF THE DRAFT BASIC ASSESSEMENT REPORT AND ENVIRONMENTAL MANAGEMENT PROGRAMME AND DETAILS OF THE OPEN DAY (NEW KROONSTAD NORTH PROSPECTING RIGHT AND ENVIRONMENTAL AUTHORISATION APPLICATION)

Your message

To: Mamabefu Modipa
Subject: AVAILABILITY OF THE DRAFT BASIC ASSESSEMENT REPORT AND ENVIRONMENTAL MANAGEMENT PROGRAMME AND DETAILS OF THE OPEN DAY (NEW KROONSTAD NORTH PROSPECTING RIGHT AND ENVIRONMENTAL AUTHORISATION APPLICATION)
Sent: 18 June 2024 04:51:12 (UTC+02:00) Harare, Pretoria

was read on 18 June 2024 08:10:30 (UTC+02:00) Harare, Pretoria.

Katlego

From: Municipal Manager: Administrator <mmadmin@ngwathe.co.za>
To: 'Katlego'
Sent: Tuesday, 18 June 2024 12:29
Subject: Read: AVAILABILITY OF THE DRAFT BASIC ASSESSEMENT REPORT AND ENVIRONMENTAL MANAGEMENT PROGRAMME AND DETAILS OF THE OPEN DAY (NEW KROONSTAD NORTH PROSPECTING RIGHT AND ENVIRONMENTAL AUTHORISATION APPLICATION)

Your message

To: Unknown
Subject:

Katlego

From: Melato Boitumelo (BFN) <MelatoB@dws.gov.za>
To: Katlego
Sent: Tuesday, 18 June 2024 13:34
Subject: Read: AVAILABILITY OF THE DRAFT BASIC ASSESSEMENT REPORT AND ENVIRONMENTAL MANAGEMENT PROGRAMME AND DETAILS OF THE OPEN DAY (NEW KROONSTAD NORTH PROSPECTING RIGHT AND ENVIRONMENTAL AUTHORISATION APPLICATION)

Your message

To: Melato Boitumelo (BFN)
Subject: AVAILABILITY OF THE DRAFT BASIC ASSESSEMENT REPORT AND ENVIRONMENTAL MANAGEMENT PROGRAMME AND DETAILS OF THE OPEN DAY (NEW KROONSTAD NORTH PROSPECTING RIGHT AND ENVIRONMENTAL AUTHORISATION APPLICATION)
Sent: Tuesday, June 18, 2024 4:51:12 AM (UTC+02:00) Harare, Pretoria

was read on Tuesday, June 18, 2024 1:33:56 PM (UTC+02:00) Harare, Pretoria.

Katlego

From: Mail Delivery System <Mailer-Daemon@antispam3-jnb1.host-h.net>
Sent: Tuesday, 18 June 2024 14:07
To: katlego@shango.co.za
Subject: Mail delivery failed: returning message to sender
Attachments: details.txt; Untitled attachment 00008.txt

This message was created automatically by mail delivery software.

A message that you sent could not be delivered to one or more of its recipients. This is a permanent error. The following address(es) failed:

info@freestatetourism.org

all hosts for 'freestatetourism.org' have been failing for a long time (and retry time not reached)

Katlego

From: Dudu Makhanda <mayorsec@feziledabi.gov.za>
To: Katlego
Sent: Tuesday, 18 June 2024 08:01
Subject: Read: AVAILABILITY OF THE DRAFT BASIC ASSESSEMENT REPORT AND ENVIRONMENTAL MANAGEMENT PROGRAMME AND DETAILS OF THE OPEN DAY (NEW KROONSTAD NORTH PROSPECTING RIGHT AND ENVIRONMENTAL AUTHORISATION APPLICATION)

Your message

To: Dudu Makhanda
Subject: AVAILABILITY OF THE DRAFT BASIC ASSESSEMENT REPORT AND ENVIRONMENTAL MANAGEMENT PROGRAMME AND DETAILS OF THE OPEN DAY (NEW KROONSTAD NORTH PROSPECTING RIGHT AND ENVIRONMENTAL AUTHORISATION APPLICATION)
Sent: Tuesday, 18 June 2024 04:52:48 (UTC+02:00) Harare, Pretoria

was read on Tuesday, 18 June 2024 08:00:36 (UTC+02:00) Harare, Pretoria.

Katlego

From: Nozipho Dlamini <Nozipho.Dlamini@dalrrd.gov.za>
Sent: Wednesday, 19 June 2024 10:19
To: Katlego
Subject: Read: AVAILABILITY OF THE DRAFT BASIC ASSESSEMENT REPORT AND ENVIRONMENTAL MANAGEMENT PROGRAMME AND DETAILS OF THE OPEN DAY (NEW KROONSTAD NORTH PROSPECTING RIGHT AND ENVIRONMENTAL AUTHORISATION APPLICATION)
Attachments: Read: AVAILABILITY OF THE DRAFT BASIC ASSESSEMENT REPORT AND ENVIRONMENT... (9,71 KB)

Disclaimer

The information contained in this e-mail may be confidential, legally privileged and protected by law. Access by the intended recipient only is authorised. If you are not the intended recipient, kindly notify the sender immediately. Unauthorised use, copying or dissemination hereof is strictly prohibited. Save for bona fide departmental purposes, the Department of Agriculture, Land Reform and Rural Development does not accept responsibility for the contents or opinions expressed in this e-mail, nor does it warrant this communication to be free from errors, contamination, interference or interception.

Katlego

From: Nozipho Dlamini <Nozipho.Dlamini@dalrrd.gov.za>
Sent: Wednesday, 19 June 2024 10:21
To: Katlego
Cc: stefanie@shango.co.za; zizo@shango.co.za; 'Tshililo Malange'
Subject: RE: AVAILABILITY OF THE DRAFT BASIC ASSESSEMENT REPORT AND ENVIRONMENTAL MANAGEMENT PROGRAMME AND DETAILS OF THE OPEN DAY (NEW KROONSTAD NORTH PROSPECTING RIGHT AND ENVIRONMENTAL AUTHORISATION APPLICATION)

Good Morning

I do not understand your attachment how can we help you .

Regards

From: Katlego <katlego@shango.co.za>
Sent: Tuesday, 18 June 2024 04:49
Cc: stefanie@shango.co.za; zizo@shango.co.za; 'Tshililo Malange' <tshililo@shango.co.za>
Subject: AVAILABILITY OF THE DRAFT BASIC ASSESSEMENT REPORT AND ENVIRONMENTAL MANAGEMENT PROGRAMME AND DETAILS OF THE OPEN DAY (NEW KROONSTAD NORTH PROSPECTING RIGHT AND ENVIRONMENTAL AUTHORISATION APPLICATION)

EXTERNAL EMAIL: This email originated outside of "DALRRD Environment". CAUTION: Do not click on links or open attachments unless you recognize the sender and know the content is safe.

Dear Interested and Affected Party/Landowner/Legal Occupier;

Please receive herewith attached notification provided in English, Afrikaans and Sesotho, regarding an application for Prospecting Right and Environmental Authorisation for the above mentioned project.

If you have any questions in this regard, please do not hesitate to contact the undersigned.

**Best Regards,
Katlego Mukwevho**



[t] +27 11 678 6504 [w] www.shango.co.za
[f] +27 11 678 9731 [c] +27 82 281 3418
GPS Co-ordinates: -26.151388 27.962913



Virus-free. www.avg.com

Katlego

From: Enquiry <Enquiry@arc.agric.za>
To: Katlego
Sent: Wednesday, 19 June 2024 11:04
Subject: Not read: AVAILABILITY OF THE DRAFT BASIC ASSESSEMENT REPORT AND ENVIRONMENTAL MANAGEMENT PROGRAMME AND DETAILS OF THE OPEN DAYS (FAIRVIEW MR AND EA AMENDMENT PROJECT) (MP 30/5/1/2/2/10221 MR (191 MR))

Your message

To: Enquiry
Subject: AVAILABILITY OF THE DRAFT BASIC ASSESSEMENT REPORT AND ENVIRONMENTAL MANAGEMENT PROGRAMME AND DETAILS OF THE OPEN DAYS (FAIRVIEW MR AND EA AMENDMENT PROJECT) (MP 30/5/1/2/2/10221 MR (191 MR))
Sent: Wednesday, April 10, 2024 8:49:17 AM (UTC+02:00) Harare, Pretoria

was deleted without being read on Wednesday, June 19, 2024 11:03:06 AM (UTC+02:00) Harare, Pretoria.

Katlego

From: Enquiry <Enquiry@arc.agric.za>
To: Katlego
Sent: Wednesday, 19 June 2024 12:50
Subject: Read: AVAILABILITY OF THE DRAFT BASIC ASSESSEMENT REPORT AND ENVIRONMENTAL MANAGEMENT PROGRAMME AND DETAILS OF THE OPEN DAY (NEW KROONSTAD NORTH PROSPECTING RIGHT AND ENVIRONMENTAL AUTHORISATION APPLICATION)

Your message

To: Enquiry
Subject: AVAILABILITY OF THE DRAFT BASIC ASSESSEMENT REPORT AND ENVIRONMENTAL MANAGEMENT PROGRAMME AND DETAILS OF THE OPEN DAY (NEW KROONSTAD NORTH PROSPECTING RIGHT AND ENVIRONMENTAL AUTHORISATION APPLICATION)
Sent: Tuesday, June 18, 2024 4:50:15 AM (UTC+02:00) Harare, Pretoria

was read on Wednesday, June 19, 2024 12:49:32 PM (UTC+02:00) Harare, Pretoria.

Phone Number	Network	Status	Scheduled Date	Submitted Date	Status Date
27*****46	MTN	DELIVRD	6/18/2024 11:48:00 am	6/18/2024 11:48:13 am	6/18/2024 11:48:14 am
27*****76	MTN	DELIVRD	6/18/2024 11:48:00 am	6/18/2024 11:48:13 am	6/18/2024 11:48:14 am
27*****23	Vodacom	DELIVRD	6/18/2024 11:48:00 am	6/18/2024 11:48:13 am	6/18/2024 11:48:15 am
27*****50	Vodacom	DELIVRD	6/18/2024 11:48:00 am	6/18/2024 11:48:13 am	6/18/2024 11:48:14 am
27*****59	MTN	DELIVRD	6/18/2024 11:48:00 am	6/18/2024 11:48:13 am	6/18/2024 11:48:14 am
27*****05	Vodacom	DELIVRD	6/18/2024 11:48:00 am	6/18/2024 11:48:13 am	6/18/2024 11:48:14 am
27*****68	Vodacom	DELIVRD	6/18/2024 11:48:00 am	6/18/2024 11:48:13 am	6/18/2024 11:49:47 am
27*****18	Vodacom	DELIVRD	6/18/2024 11:48:00 am	6/18/2024 11:48:13 am	6/18/2024 11:48:26 am
27*****15	Vodacom	DELIVRD	6/18/2024 11:48:00 am	6/18/2024 11:48:13 am	6/18/2024 11:48:14 am
27*****02	Vodacom	DELIVRD	6/18/2024 11:48:00 am	6/18/2024 11:48:13 am	6/18/2024 11:48:15 am
27*****10	MTN	UNDELIV	6/18/2024 11:48:00 am	6/18/2024 11:48:13 am	6/18/2024 1:28:36 pm
27*****67	Vodacom	DELIVRD	6/18/2024 11:48:00 am	6/18/2024 11:48:13 am	6/18/2024 11:48:15 am
27*****06	Vodacom	DELIVRD	6/18/2024 11:48:00 am	6/18/2024 11:48:13 am	6/18/2024 11:48:15 am
27*****62	MTN	DELIVRD	6/18/2024 11:48:00 am	6/18/2024 11:48:13 am	6/18/2024 2:03:23 pm
27*****35	MTN	EXPIRED	6/18/2024 11:48:00 am	6/18/2024 11:48:13 am	6/18/2024 7:59:42 pm
27*****50	MTN	DELIVRD	6/18/2024 11:48:00 am	6/18/2024 11:48:13 am	6/18/2024 11:48:16 am
27*****46	MTN	DELIVRD	6/18/2024 11:48:00 am	6/18/2024 11:48:13 am	6/18/2024 11:48:15 am
27*****40	MTN	DELIVRD	6/18/2024 11:48:00 am	6/18/2024 11:48:13 am	6/18/2024 11:48:15 am
27*****03	Vodacom	DELIVRD	6/18/2024 11:48:00 am	6/18/2024 11:48:13 am	6/18/2024 11:48:32 am
27*****98	Vodacom	DELIVRD	6/18/2024 11:48:00 am	6/18/2024 11:48:13 am	6/18/2024 11:48:15 am
27*****04	Vodacom	DELIVRD	6/18/2024 11:48:00 am	6/18/2024 11:48:13 am	6/18/2024 11:48:15 am
27*****67	Vodacom	DELIVRD	6/18/2024 11:48:00 am	6/18/2024 11:48:13 am	6/18/2024 11:48:15 am
27*****90	Vodacom	DELIVRD	6/18/2024 11:48:00 am	6/18/2024 11:48:13 am	6/18/2024 11:48:16 am
27*****73	MTN	DELIVRD	6/18/2024 11:48:00 am	6/18/2024 11:48:13 am	6/18/2024 11:48:13 am
27*****88	MTN	DELIVRD	6/18/2024 11:48:00 am	6/18/2024 11:48:13 am	6/18/2024 11:48:15 am
27*****04	MTN	DELIVRD	6/18/2024 11:48:00 am	6/18/2024 11:48:13 am	6/18/2024 11:48:20 am
27*****64	Vodacom	DELIVRD	6/18/2024 11:48:00 am	6/18/2024 11:48:13 am	6/18/2024 11:48:15 am
27*****38	Vodacom	DELIVRD	6/18/2024 11:48:00 am	6/18/2024 11:48:13 am	6/18/2024 11:48:15 am
27*****38	MTN	DELIVRD	6/18/2024 11:48:00 am	6/18/2024 11:48:13 am	6/18/2024 11:48:16 am
27*****02	MTN	DELIVRD	6/18/2024 11:48:00 am	6/18/2024 11:48:13 am	6/18/2024 11:48:19 am
27*****64	Vodacom	UNDELIV	6/18/2024 11:48:00 am	6/18/2024 11:48:13 am	6/18/2024 1:36:10 pm
27*****79	MTN	DELIVRD	6/18/2024 11:48:00 am	6/18/2024 11:48:13 am	6/18/2024 11:48:15 am
27*****69	MTN	DELIVRD	6/18/2024 11:48:00 am	6/18/2024 11:48:13 am	6/18/2024 11:48:15 am
27*****96	Vodacom	DELIVRD	6/18/2024 11:48:00 am	6/18/2024 11:48:13 am	6/18/2024 11:48:15 am

27*****71	Vodacom	DELIVRD	6/18/2024 11:48:00 am	6/18/2024 11:48:13 am	6/18/2024 11:48:16 am
27*****33	MTN	DELIVRD	6/18/2024 11:48:00 am	6/18/2024 11:48:13 am	6/18/2024 11:48:15 am
27*****02	Vodacom	DELIVRD	6/18/2024 11:48:00 am	6/18/2024 11:48:13 am	6/18/2024 11:48:14 am
27*****62	Vodacom	DELIVRD	6/18/2024 11:48:00 am	6/18/2024 11:48:13 am	6/18/2024 11:48:14 am
27*****41	MTN	DELIVRD	6/18/2024 11:48:00 am	6/18/2024 11:48:13 am	6/18/2024 11:49:18 am
27*****94	MTN	DELIVRD	6/18/2024 11:48:00 am	6/18/2024 11:48:13 am	6/18/2024 11:48:16 am
27*****25	Vodacom	DELIVRD	6/18/2024 11:48:00 am	6/18/2024 11:48:13 am	6/18/2024 11:48:14 am
27*****53	CELL C	DELIVRD	6/18/2024 11:48:00 am	6/18/2024 11:48:13 am	6/18/2024 11:48:15 am
27*****31	CELL C	DELIVRD	6/18/2024 11:48:00 am	6/18/2024 11:48:13 am	6/18/2024 11:48:19 am
27*****54	Vodacom	DELIVRD	6/18/2024 11:48:00 am	6/18/2024 11:48:13 am	6/18/2024 11:48:14 am
27*****67	Vodacom	UNDELIV	6/18/2024 11:48:00 am	6/18/2024 11:48:13 am	6/18/2024 1:24:24 pm
27*****25	Vodacom	DELIVRD	6/18/2024 11:48:00 am	6/18/2024 11:48:13 am	6/18/2024 11:48:14 am
27*****97	MTN	DELIVRD	6/18/2024 11:48:00 am	6/18/2024 11:48:13 am	6/18/2024 11:48:17 am
27*****00	Vodacom	DELIVRD	6/18/2024 11:48:00 am	6/18/2024 11:48:13 am	6/18/2024 11:48:14 am

Sent Data

New Kroonstad North Project: 18th June 2024

Shango Solutions has been appointed by White Rivers Exploration to assist in preparing and submitting a Basic Assessment Report and Environmental Management Programme (BAR+EMPR) as well as to undertake a Public Participation Process, in support of an application for a Prospecting Right and Environmental Authorisation. You have been identified as a potential Interested and Affected Party (I&AP) for this project.

Public Participation Notice: The Draft BAR+EMPR is available on the Shango Solutions website (<https://www.shango.co.za/public-documents/>) for public review and comment **until 26th July 2024**. A hard copy of the report will be available **from the 18th June 2024** at Koppies Public Library, Dirkie Uys Street, Koppies, 9540.

An **Open Day** will be held to present the findings of the Basic Assessment process at Friesland Hotel, 36 North Street, Koppies, 9540 on the 12th July 2024 (10H00 to 14:30)